

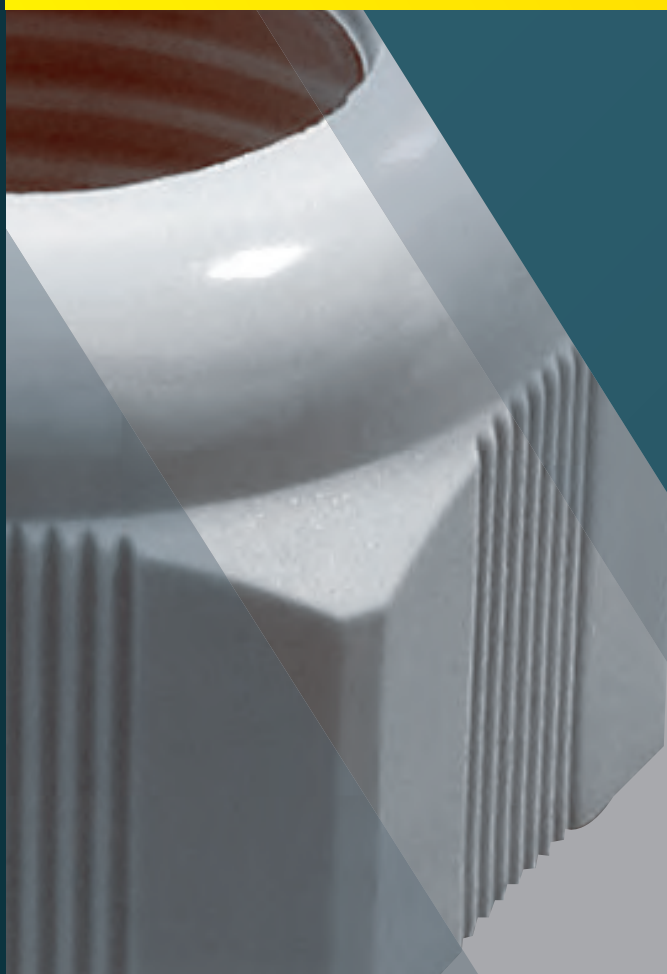

sati tunisia s.a.r.l.

PRESSE-ÉTOUPES SATI BLOCK

CABLE GLAND SATI BLOCK



WWW.SATITUNISIA.COM

Sati Tunisia

La longue expérience du Groupe Carpaneto Sati dans le secteur électrique et sa stratégie d'internationalisation ont rendu possible, en 2006, la constitution d'une nouvelle réalité manufacturière en Tunisie. Le but de SATI TUNISIA est de satisfaire les demandes du marché de l'Afrique du Nord, tournées aux systèmes de chemins de câbles et les passerelles en métal dans les versions sendzimir, galvanisé à chaud par immersion, laqué, et en acier Inox. Bref un savoir faire du produit dérivant de la longue expérience de la marque italienne Sati Italia S.p.A, propriétaire du système de chemins de câbles à encastrement S5.

Parmi les caractéristiques les plus importantes du système de chemins de câbles et des passerelles métalliques, qui en ont fait un "best seller" du marché italien, nous comptons la rapidité et la facilité d'installation grâce aux solutions spéciales de jonctions, la disponibilité d'une vaste gamme d'accessoires et le considérable performance et durée. Résultats obtenus par utilisation de matériels de haute qualité et au moyen des applications technologiques les plus récentes dans les procès de fabrication. A travers SATI TUNISIA, le Groupe Carpaneto Sati entend offrir au marché tunisien des installations électriques de même niveau

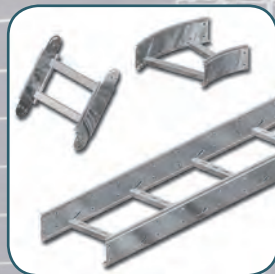
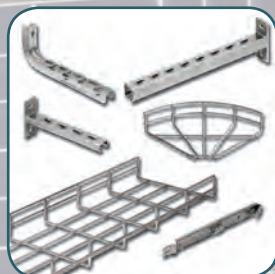
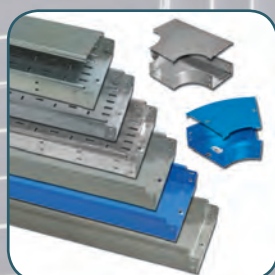

qualitatif du produit, de choix et de service qui en a fait un leader du marché en Italie.

Dans le cadre de la croissance de ses activités et infrastructures, la société SATI TUNISIA s'est implantée, depuis 2013, sur son nouveau siège, photo ci-haut, size à la Z.I. à la Meghira, d'une superficie d'environ 5000 mq.

Les lignes de produits actuellement traitées sont:

- Système de canalisation et passerelles en métal à encastrement "Ligne S5".
- Système de passerelles en métal à échelles "Ligne S3".
- Système de passerelle métallique à fil "Ligne S2".
- Système de gaines enroulés et raccords rotante.
- Systèmes de structures modulaires "Ligne Sati Speed"
- Installations de terre et paratonnere, Equipotentiels.
- Canalisation électriques préfabriquées de 25A à 1000A.



Rue de Nabeul, Lot N° 17 -
Zone Industrielle MEGHIRA 3.
CP 2082 - BEN AROUS - TUNISIE.
Tél. +216 71 40 98 92
Fax: +216 71 40 98 93
commercial@satitunisia.com
www.satitunisia.com

AUTRES ACTIVITÉS DU GROUPE CARPANETO SATI

OTHER ACTIVITIES OF THE CARPANETO SATI GROUP



 **CARPANETO & C.** S.P.A.
 PRODUITS & SERVICES POUR LE MONDE ÉLECTRIQUE

Siège social
 Via Ferrero, 10
 10098 Rivoli (TO) - Italie
 Tel.: +39.011.95.90.111
 Fax Sales: +39.011.95.90.200
 Fax Adm.: +39.011.95.90.230
 info.sati@sati.it
 www.sati.it



 **sati italia** S.P.A.
 PRODUITS & SERVICES POUR LE MONDE ÉLECTRIQUE

Centre logistique du nord-ouest de l'Italie et branche commerciale
 Via Monviso, 5
 27010 Siziano (PV) - Italie
 Tel.: +39.0382.678.311
 Fax Sales: +39.0382.678.312
 Fax Adm.: +39.011.95.90.230
 info.sati@sati.it
 www.sati.it



 **sati italia** S.P.A.
 PRODUITS & SERVICES POUR LE MONDE ÉLECTRIQUE

Centre logistique et branche commerciale du nord-est de l'Italie
 Viale dell'Industria, 84
 35129 Padua - Italie
 Tel.: +39.049.80.89.120
 Fax: +39.049.80.89.165
 info.sati@sati.it
 www.sati.it



 **sati italia** S.P.A.
 PRODUITS & SERVICES POUR LE MONDE ÉLECTRIQUE

Centre logistique du centre-sud de l'Italie
 S.S. 148 Pontina Km 81,400 n. 239
 04010 Borgo Grappa (LT) - Italie
 Tel.: +39.0773.25.07.39
 Fax: +39.0773.25.24.32
 info.sati@sati.it
 www.sati.it



 **PROCAN** S.r.l.

Usine de production
 S.S. 148 Pontina Km 81,400
 04100 Borgo Grappa (LT) - Italie
 Tel.: +39.0773.25.56.45
 Tel.: +39.0773.25.56.46
 Fax: +39.0773.25.56.46
 info@procan.it
 www.procan.it



 **sati tunisia** S.r.l.

Site opérationnel et de fabrication
 Zone industrielle la M'ghira 3,
 lot n° 17 - Tunis - Tunisia
 Tel. +216 71 40 98 92
 Fax: +216 71 40 98 93
 commercial@satitunisia.com
 www.satitunisia.com



 **NOBEX**
 PROFESSIONISTI DEL RISPARMIO

Site opérationnel et centre logistique
 Via Monviso, 5
 27010 Siziano (PV) - Italie
 Tel.: +39.0382.678.371
 Fax Sales: +39.0382.678.372
 Fax Adm.: +39.011.95.90.230
 info@nobex.it
 www.nobex.it



 **WIT**

Siège social et opérationnel
 WIT S.A.
 Nice
 France
 wit@wit.fr
 www.wit.fr



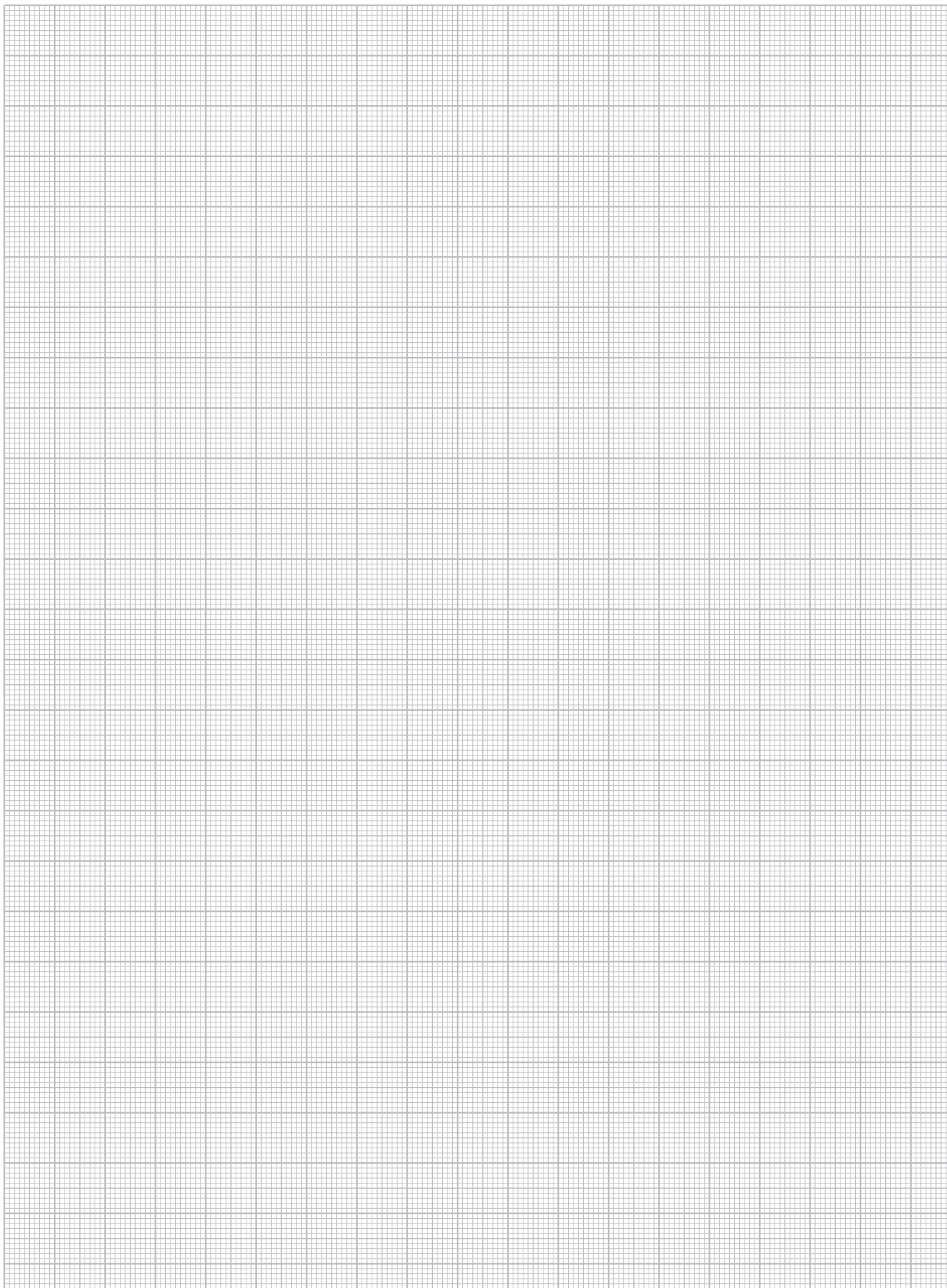

 **SATISHIELDING**

Siège social et opérationnel
 Via Ferrero, 10
 10098 Rivoli (TO) - Italie
 Tel.: +39.011.95.90.111
 Fax: +39.011.95.90.230
 shielding@satishielding.it
 www.satishielding.it



SOMMARIO SUMMARY

PRESSACAVI - SATI BLOCK CABLE GLAND - SATI BLOCK

• Guida alla scelta linea Sati Block <i>Guide for choosing the Sati Block line</i>	da/from a/to	pag. pag.	6 12	
• Sistema di pressacavi in plastica <i>Plastic cable gland system</i>	da/from a/to	pag. pag.	13 30	
• Sistema di pressacavi in ottone nichelato <i>Brass, nickel plated, cable gland system</i>	da/from a/to	pag. pag.	31 43	

INDICE ALFANUMERICO ALPHANUMERIC INDEX

• Indice dei codici SATI ITALIA S.p.A. <i>SATI ITALIA S.p.A. codes index</i>	da/from a/to	pag. pag.	44 45	
---	-----------------	--------------	----------	---





CERTIFICATO DI PRODOTTO PRODUCT CERTIFICATION



PRESSACAVI IN PLASTICA

PLASTIC CABLE GLANDS

Guida alla scelta linea sati block / Guide for choosing the sati block line





	Pressacavo Sati Block <i>Cable gland Sati Block</i>			Pressacavo filettatura lunga <i>Long cable gland</i>			Riduzione campo di serraggio <i>Reduced cable gland</i>			Spirale <i>Spirale cable gland</i>			
													
	RAL 7035	RAL 7001	RAL 9005	RAL 7035	RAL 7001	RAL 9005	Diametro foro <i>Hole diameter</i>	RAL 7035	RAL 7001	RAL 9005	RAL 7035	RAL 7001	RAL 9005
M 12	4411112	4412112	4413112								4411912	4412912	4413912
M 16	4411116	4412116	4413116	4411216	4412216	4413216					4411916	4412916	4413916
M 20	4411120	4412120	4413120	4411220	4412220	4413220					4411920	4412920	4413920
M 25	4411125	4412125	4413125	4411225	4412225	4413225	4 - 10 11 - 17	4411726 4411725	4412726 4412725	4413726 4413725	4411925	4412925	4413925
M 32	4411132	4412132	4413132	4411232	4412232	4413232	15 - 21	4411732	4412732	4413732			
M 40	4411140	4412140	4413140	4411240	4412240	4413240	19 - 28	4411740	4412740	4413740			
M 50	4411150	4412150	4413150										
M 63	4411163	4412163	4413163										
Pg 7	4414107	4415107	4416107								4414907	4415907	4416907
Pg 9	4414109	4415109	4416109								4414909	4415909	4416909
Pg 11	4414111	4415111	4416111								4414911	4415911	4416911
Pg 13,5	4414113	4415113	4416113								4414913	4415913	4416913
Pg 16	4414116	4415116	4416116								4414916	4415916	4416916
Pg 21	4414121	4415121	4416121								4414921	4415921	4416921
Pg 29	4414129	4415129	4416129										
Pg 36	4414136	4415136	4416136										
Pg 42	4414142	4415142	4416142										
Pg 48	4414148	4415148	4416148										

(1) Pressacavo e guarnizione chiusa da abbinare.
(1) Cable gland and matching closed seal.

PRESSACAVI IN PLASTICA

PLASTIC CABLE GLANDS

Guida alla scelta linea sati block / Guide for choosing the sati block line





	Spirale filettatura lunga Long spirale cable gland			Tappo filettato Threaded plug			Controdado esagonale Hexagonal lock nut			Pressacavo (1) Cable gland (1)			O-ring O-ring
													
	RAL 7035	RAL 7001	RAL 9005	RAL 7035	RAL 7001	RAL 9005	RAL 7035	RAL 7001	RAL 9005	RAL 7035	RAL 7001	RAL 9005	
M 12				4411312	4412312	4413312	4411412	4412412	4413412				4433112
M 16	4411016	4412016	4413016	4411316	4412316	4413316	4411416	4412416	4413416				4433116
M 20	4411020	4412020	4413020	4411320	4412320	4413320	4411420	4412420	4413420				4433120
M 25	4411025	4412025	4413025	4411325	4412325	4413325	4411425	4412425	4413425				4433125
M 32				4411332	4412332	4413332	4411432	4412432	4413432				4433132
M 40				4411340	4412340	4413340	4411440	4412440	4413440				4433140
M 50							4411450	4412450	4413450				4433150
M 63							4411463	4412463	4413463				4433163
Pg 7				4414307	4415307	4416307	4414407	4415407	4416407	4414607	4415607	4416607	4436107
Pg 9				4414309	4415309	4416309	4414409	4415409	4416409	4414609	4415609	4416609	4436109
Pg 11				4414311	4415311	4416311	4414411	4415411	4416411	4414611	4415611	4416611	4436111
Pg 13,5				4414313	4415313	4416313	4414413	4415413	4416413	4414613	4415613	4416613	4436113
Pg 16				4414316	4415316	4416316	4414416	4415416	4416416	4414616	4415616	4416616	4436116
Pg 21				4414321	4415321	4416321	4414421	4415421	4416421	4414621	4415621	4416621	4436121
Pg 29				4414329	4415329	4416329	4414429	4415429	4416429	4414629	4415629	4416629	4436129
Pg 36				4414336	4415336	4416336	4414436	4415436	4416436	4414636	4415636	4416636	4436136
Pg 42							4414442	4415442	4416442				4436142
Pg 48							4414448	4415448	4416448				4436148

(1) Pressacavo e guarnizione chiusa da abbinare.
(1) Cable gland and matching closed seal.

PRESSACAVI IN PLASTICA

PLASTIC CABLE GLANDS

Guida alla scelta linea sati block / Guide for choosing the sati block line

	Guarnizione chiusa <i>Closed gasket</i>	Guarnizione multiforo <i>Multihole gasket</i>	Tappo di protezione <i>Protection tap</i>	Guarnizione chiusa (1) <i>Closed gasket (1)</i>
				
M 12	4433212		4433501	
M 16	4433216	4433304 - 4433306 - 4433307 (2)	4433502 4433503	
M 20	4433220	4433308 - 4433310 - 4433313 - 4433315 - 4433316 (2)	4433504 4433505	
M 25	4433225	4433317 - 4433319 - 4433321 - 4433322 - 4433323 (2)	4433506	
M 32	4433232		4433507	
M 40	4433240		4433508	
M 50	4433250		4433509	
M 63	4433263		4433510	
Pg 7	4433212		4433501	4436507
Pg 9	4436209		4433502	4436509
Pg 11	4433216	4433304 - 4433306 - 4433307 (2)	4433503	4436511
Pg 13,5	4433220	4433308 - 4433310 (2)	4433504	4436513
Pg 16	4436216	4433313 - 4433315 - 4433316 (2)	4433505	4436516
Pg 21	4433225	4433317 - 4433319 - 4433321 - 4433322 - 4433323 (2)	4433506	4436521
Pg 29	4433232		4433507	4436529
Pg 36	4433240		4433508	4436536
Pg 42	4433250		4433509	
Pg 48	4433263		4433510	

(1) Pressacavo e guarnizione chiusa da abbinare.

(2) Per numero di fori e diametro fori consultare pag. 27/28.

(1) Cable gland and matching closed seal.

(2) For number of holes and hole diameter see pag. 27/28.

PRESSACAVI IN PLASTICA PLASTIC CABLE GLANDS

Guida alla scelta linea sati block / Guide for choosing the sati block line

Poliammide.
Senza alogeni.
UL 94 - V2.
Temperatura di impiego da - 30° C a + 80° C.

Polyamide.
Halogen free.
UL 94 - V2.
Permanent operational time - 30° C - to + 80° C.

Testata di chiusura resistente ad alte temperature e compressioni.

Head piece that resistance to high temperature and compression.

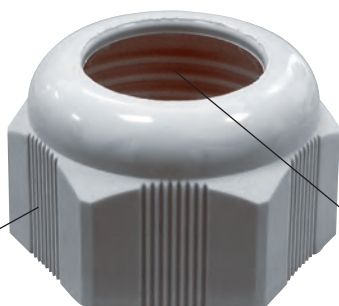

Sistema di serraggio che evita gli allentamenti causati dalle vibrazioni.

Lock system that prevent slackening in vibrational areas.

Struttura lamellare che distribuisce la forza di serraggio a 360°.

360° equal clamping range in every point.



Guarnizione in TPV.
IP 68.
UV.

TPV rubber seal.
IP 68.
UV.

Filettatura AG secondo norme:
PG DIN 40430 / Metrico EN 60423.

AG thread that is acceptable norm:
PG DIN 40430 / Metric EN 60423.

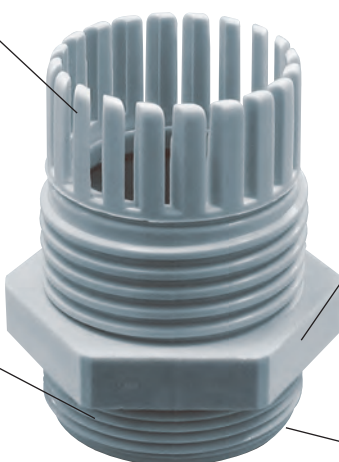

Corpo resistente ad alte temperature e compressioni.

Body part that resistance to high temperature and compression.

Controdado rinforzato con il 30% di fibra di vetro per alte resistenze a temperature e compressioni.

30% glass fiber reinforced lock nut that resistance to high temperature and compression.

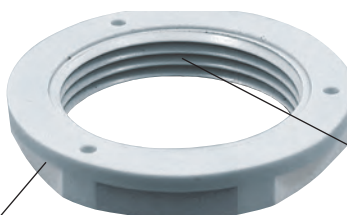

Superficie ruvida per evitare lo scivolamento.

Roughing surface that prevent gliding.

PRESSACAVI IN PLASTICA

PLASTIC CABLE GLANDS

Guida alla scelta linea sati block / Guide for choosing the sati block line

	Pressacavo Sati Block <i>Cable gland Sati Block</i>	Pressacavo filettatura lunga <i>Long cable gland</i>	Tappo filettato <i>Threaded plug</i>	Controdado esagonale <i>Hexagonal lock nut</i>
				
M 12	4427112	4427212	4427312	4427412
M 16	4427116	4427216	4427316	4427416
M 20	4427120	4427220	4427320	4427420
M 25	4427125	4427225	4427325	4427425
M 32	4427132	4427232	4427332	4427432
M 40	4427140	4427240	4427340	4427440
M 50	4427150	4427250	4427350	4427450
M 63	4427163	4427263	4427363	4427463
Pg 7	4428107	4428207	4428307	4428407
Pg 9	4428109	4428209	4428309	4428409
Pg 11	4428111	4428211	4428311	4428411
Pg 13,5	4428113	4428213	4428313	4428413
Pg 16	4428116	4428216	4428316	4428416
Pg 21	4428121	4428221	4428321	4428421
Pg 29	4428129	4428229	4428329	4428429
Pg 36	4428136	4428236	4428336	4428436
Pg 42	4428142	4428242	4428342	4428442
Pg 48	4428148	4428248	4428348	4428448

PRESSACAVI IN PLASTICA

PLASTIC CABLE GLANDS

Guida alla scelta linea sati block / Guide for choosing the sati block line

	Riduzione <i>Reducer</i>		Ampliatore <i>Enlarge</i>		Adattatore <i>Adapter</i>	
						
	Dimensione <i>Dimension</i>		Dimensione <i>Dimension</i>		Dimensione <i>Dimension</i>	
M 12			M 12 - M 16	4427701	M 12 - Pg 7 M 12 - Pg 9	4427801 4427802
M 16	M 16 - M 12	4427501	M 16 - M 20	4427702	M 16 - Pg 11	4427803
M 20	M 20 - M 12 M 20 - M 16	4427502 4427503	M 20 - M 25	4427703	M 20 - Pg 11 M 20 - Pg 13,5	4427804 4427805
M 25	M 25 - M 16 M 25 - M 20	4427504 4427505	M 25 - M 32	4427704	M 25 - Pg 16 M 25 - Pg 21	4427806 4427807
M 32	M 32 - M 20 M 32 - M 25	4427507 4427508	M 32 - M 40	4427705	M 32 - Pg 29	4427808
M 40	M 40 - M 25 M 40 - M 32	4427510 4427511	M 40 - M 50	4427706	M 40 - Pg 29	4427809
M 50	M 50 - M 32 M 50 - M 40	4427513 4427514	M 50 - M 63	4427707	M 50 - Pg 36 M 50 - Pg 42	4427810 4427811
M 63	M 63 - M 40 M 63 - M 50	4427516 4427517			M 63 - Pg 48	4427812
Pg 7			Pg 7 - Pg 9	4428701	Pg 7 - M 12	4428801
Pg 9	Pg 9 - Pg 7	4428501	Pg 9 - Pg 11	4428702	Pg 9 - M 16	4428802
Pg 11	Pg 11 - Pg 7 Pg 11 - Pg 9	4428502 4428503	Pg 11 - Pg 13,5	4428703	Pg 11 - M 16	4428803
Pg 13,5	Pg 13,5 - Pg 9 Pg 13,5 - Pg 11	4428504 4428505	Pg 13,5 - Pg 16	4428704	Pg 13,5 - M 20	4428804
Pg 16	Pg 16 - Pg 9 Pg 16 - Pg 11 Pg 16 - Pg 13,5	4428506 4428507 4428508	Pg 16 - Pg 21	4428705	Pg 16 - M 20 Pg 16 - M 25	4428805 4428806
Pg 21	Pg 21 - Pg 11 Pg 21 - Pg 13,5 Pg 21 - Pg 16	4428509 4428510 4428511	Pg 21 - Pg 29	4428706	Pg 21 - M 25 Pg 21 - M 32	4428807 4428808
Pg 29	Pg 29 - Pg 16 Pg 29 - Pg 21	4428512 4428513	Pg 29 - Pg 36	4428707	Pg 29 - M 40	4428809
Pg 36	Pg 36 - Pg 21 Pg 36 - Pg 29	4428514 4428515	Pg 36 - Pg 42	4428708	Pg 36 - M 50	4428810
Pg 42	Pg 42 - Pg 29 Pg 42 - Pg 36	4428516 4428517	Pg 42 - Pg 48	4428709	Pg 42 - M 63	4428811
Pg 48	Pg 48 - Pg 36 Pg 48 - Pg 42	4428518 4428519				

PRESSACAVI IN OTTONE NICHELATO CABLE GLANDS BRASS NICHEL PLATED

Guida alla scelta linea sati block / Guide for choosing the sati block line

Ottone nichelato.
Senza alogeni.
Temperatura di impiego da - 30° C a + 80° C.

Brass, nickel plated.
Halogen free.
Permanent operational time - 30° C - to + 80° C.

Testata di chiusura resistente ad alte temperature e compressioni.

Head piece that resistance to high temperature and compression.



Sistema di serraggio che evita gli allentamenti causati dalle vibrazioni.

Lock system that prevent slackening in vibrational areas.

Struttura lamellare che distribuisce la forza di serraggio a 360°.

360° equal clamping range in every point.



Guarnizione in TPV.
IP 68.
UV.

TPV rubber seal.
IP 68.
UV.

Filettatura AG secondo norme:
PG DIN 40430 / Metrico EN 60423.

AG thread that is acceptable norm:
PG DIN 40430 / Metric EN 60423.

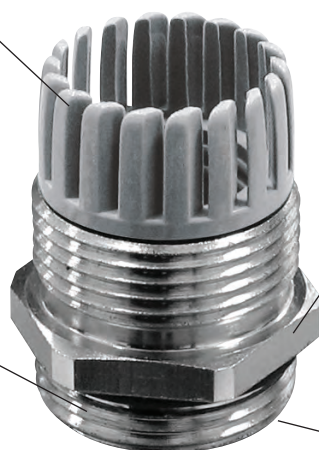

Corpo resistente ad alte temperature e compressioni.

Body part that resistance to high temperature and compression.

Parte liscia terminale che evita il danneggiamento dei cavi.

There is a slickness ground that prevent cable's hung on.

Controdado in ottone nichelato per alte resistenze a temperature e compressioni.

Brass, nickel plated lock nut that resistance to high temperature and compression.



Superficie ruvida per evitare lo scivolamento.

Roughing surface that prevent gliding.

LINEA

sati block

SISTEMA DI PRESSACAVI IN PLASTICA

PLASTIC CABLE GLANDS SYSTEMS

Pressacavi Sati Block - M	pag. 14
Cable glands Sati Block - M	
Pressacavi Sati Block con filettatura lunga - M	pag. 15
Long cable glands Sati Block - M	
Pressacavi Sati Block - PG	pag. 16
Cable glands Sati Block - PG	
Pressacavi Sati Block con riduzione del campo di serraggio - M	pag. 17
Reduced cable glands Sati Block - M	
Pressacavi Sati Block con spirale - M	pag. 18
Spiral cable glands Sati Block - M	
Pressacavi Sati Block con filettatura lunga e spirale - M	pag. 18
Long spiral cable glands Sati Block - M	
Pressacavi Sati Block con spirale - PG	pag. 19
Spiral cable glands Sati Block - PG	
Pressacavi - PG	pag. 20
Cable glands - PG	
Tappi filettati Sati Block - M	pag. 21
Threaded plugs Sati Block - M	
Tappi filettati Sati Block - PG	pag. 22
Threaded plugs Sati Block - PG	
Controdadi esagonali Sati Block - M	pag. 23
Hexagonal lock nuts Sati Block - M	
Controdadi esagonali Sati Block - PG	pag. 24
Hexagonal lock nuts Sati Block - PG	
O-RING - M	pag. 25
O-RING - M	
O-RING - PG	pag. 25
O-RING - PG	
Guarnizioni chiuse (per pressacavi Sati Block) - M	pag. 26
Closed gaskets (for cable gland Sati Block) - M	
Guarnizioni chiuse (per pressacavi Sati Block) - PG	pag. 26
Closed gaskets (for cable gland Sati Block) - PG	
Guarnizioni multiforo (per pressacavi Sati Block) - M	pag. 27
Multihole gaskets (for cable gland Sati Block) - M	
Guarnizioni multiforo (per pressacavi Sati Block) - PG	pag. 28
Multihole gaskets (for cable gland Sati Block) - PG	
Tappi di protezione - M / PG	pag. 29
Protection taps - M / PG	
Guarnizioni chiuse - PG	pag. 29
Closed gaskets - PG	

PRESSACAVI IN PLASTICA PLASTIC CABLE GLANDS

Pressacavi serie sati block / Cable glands sati block

Pressacavo sati block - M Cable gland sati block - M

In **poliammide**.

Con filettatura metrica EN 60423 / IEC 423.
Temperatura di impiego da - 30° C a + 80° C.
Autoestinguento classe V2 (UL 94).
Guarnizione in termoplastico vulcanizzato.

In **polyamide**.

With EN 60423 / IEC 423 metric thread.
With working temperature from - 30° C to + 80° C.
Self-extinguishing class V2 (UL 94).
Vulcanised thermoplastic seal.



Filettatura AG AG Thread	Codice Code	Conf. Pz. Pack. pcs.
Colore: grigio chiaro RAL 7035 Colour: light gray RAL 7035	M 12 x 1,5 *M 16 x 1,5 *M 20 x 1,5 *M 25 x 1,5 *M 32 x 1,5 *M 40 x 1,5 *M 50 x 1,5 M 63 x 1,5	4411112 4411116 4411120 4411125 4411132 4411140 4411150 4411163
Colore: grigio scuro RAL 7001 Colour: dark gray RAL 7001	M 12 x 1,5 *M 16 x 1,5 *M 20 x 1,5 *M 25 x 1,5 *M 32 x 1,5 *M 40 x 1,5 *M 50 x 1,5 M 63 x 1,5	4412112 4412116 4412120 4412125 4412132 4412140 4412150 4412163
Colore: nero RAL 9005 Colour: black RAL 9005	M 12 x 1,5 *M 16 x 1,5 *M 20 x 1,5 *M 25 x 1,5 *M 32 x 1,5 *M 40 x 1,5 *M 50 x 1,5 M 63 x 1,5	4413112 4413116 4413120 4413125 4413132 4413140 4413150 4413163

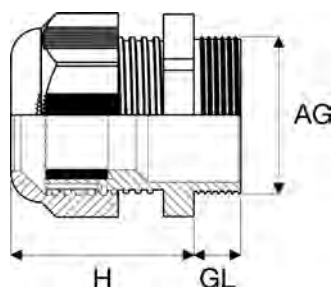
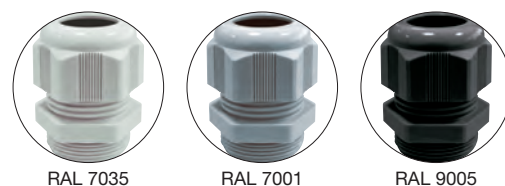

AG	Foro di fissaggio Fixing hole	H	GL		
M 12 x 1,5	12,5	24	8	15	3 - 6,5
M 16 x 1,5	16,5	29	10	22	5 - 10
M 20 x 1,5	20,5	29	10	24	6 - 12
M 25 x 1,5	25,5	38	10	33	13 - 18
M 32 x 1,5	32,5	41	10	42	18 - 25
M 40 x 1,5	40,5	51	10	53	22 - 32
M 50 x 1,5	50,5	53	18	60	30 - 38
M 63 x 1,5	63,5	55	18	65	34 - 44

PRESSACAVI IN PLASTICA PLASTIC CABLE GLANDS

Pressacavi serie sati block / Cable glands sati block

Pressacavo sati block con filettatura lunga - M Long cable gland sati block - M

In **poliammide**.

Con filettatura metrica EN 60423 / IEC 423.

Temperatura di impiego da - 30° C a + 80° C.

Autoestinguento classe V2 (UL 94).

Guarnizione in termoplastico vulcanizzato.

In **polyamide**.

With EN 60423 / IEC 423 metric thread.

With working temperature from - 30° C to + 80° C.

Self-extinguishing class V2 (UL 94).

Vulcanised thermoplastic seal.

Filettatura AG AG Thread	Codice Code	Conf. Pz. Pack. pcs.	
Colore: grigio chiaro RAL 7035 Colour: light gray RAL 7035	M 16 x 1,5 M 20 x 1,5 M 25 x 1,5 M 32 x 1,5 M 40 x 1,5	4411216 4411220 4411225 4411232 4411240	50 50 50 20 10
Colore: grigio scuro RAL 7001 Colour: dark gray RAL 7001	M 16 x 1,5 M 20 x 1,5 M 25 x 1,5 M 32 x 1,5 M 40 x 1,5	4412216 4412220 4412225 4412232 4412240	50 50 50 20 10
Colore: nero RAL 9005 Colour: black RAL 9005	M 16 x 1,5 M 20 x 1,5 M 25 x 1,5 M 32 x 1,5 M 40 x 1,5	4413216 4413220 4413225 4413232 4413240	50 50 50 20 10



RAL 7035



RAL 7001



RAL 9005

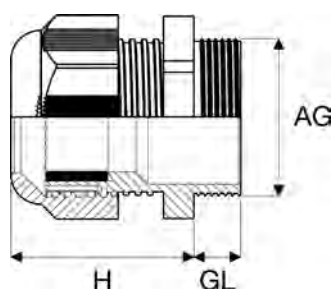
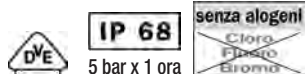

AG	Foro di fissaggio Fixing hole	H	GL		
M 16 x 1,5	16,5	29	15	22	5 - 10
M 20 x 1,5	20,5	29	15	24	6 - 12
M 25 x 1,5	25,5	38	15	33	13 - 18
M 32 x 1,5	32,5	41	18	42	18 - 25
M 40 x 1,5	40,5	51	18	53	22 - 32

PRESSACAVI IN PLASTICA PLASTIC CABLE GLANDS

Pressacavi serie sati block / Cable glands sati block

Pressacavo sati block - PG Cable gland sati block - PG

In **poliammide**.

Con filettatura PG DIN 40430.

Temperatura di impiego da - 30° C a + 80° C.

Autoestinguento classe V2 (UL 94).

Guarnizione in termoplastico vulcanizzato.

In **polyamide**.

With PG DIN 40430 thread.

With working temperature from - 30° C to + 80° C.

Self-extinguishing class V2 (UL 94).

Vulcanised thermoplastic seal.



Colore: grigio chiaro RAL 7035

Colour: light gray RAL 7035

Colore: grigio scuro RAL 7001

Colour: dark gray RAL 7001

Colore: nero RAL 9005

Colour: black RAL 9005

Filettatura AG AG Thread	Codice Code	Conf. Pz. Pack. pcs.
Pg 7	4414107	50
Pg 9	4414109	50
Pg 11	4414111	50
Pg 13,5	4414113	50
Pg 16	4414116	50
Pg 21	4414121	50
Pg 29	4414129	25
Pg 36	4414136	10
Pg 42	4414142	5
Pg 48	4414148	5
Pg 7	4415107	50
Pg 9	4415109	50
Pg 11	4415111	50
Pg 13,5	4415113	50
Pg 16	4415116	50
Pg 21	4415121	50
Pg 29	4415129	25
Pg 36	4415136	10
Pg 42	4415142	5
Pg 48	4415148	5
Pg 7	4416107	50
Pg 9	4416109	50
Pg 11	4416111	50
Pg 13,5	4416113	50
Pg 16	4416116	50
Pg 21	4416121	50
Pg 29	4416129	25
Pg 36	4416136	10
Pg 42	4416142	5
Pg 48	4416148	5

IP 68
5 bar x 1 ora

senza alogeni
Cloro
Fluoro
Bromo



RAL 7035



RAL 7001



RAL 9005

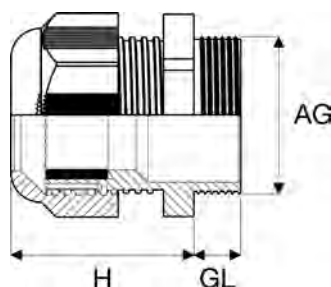

AG	Foro di fissaggio Fixing hole	H	GL		
Pg 7	13,5	24	8	15	3 - 6,5
Pg 9	15,7	28	8	19	4 - 8
Pg 11	19,1	29	8	22	5 - 10
Pg 13,5	20,9	29	9	24	6 - 12
Pg 16	23	33	9	27	10 - 14
Pg 21	28,8	38	11	33	13 - 18
Pg 29	37,5	41	11	42	18 - 25
Pg 36	47,5	51	13	53	22 - 32
Pg 42	54,5	53	13	60	30 - 38
Pg 48	59,8	55	14	65	34 - 44

PRESSACAVI IN PLASTICA PLASTIC CABLE GLANDS

Pressacavi serie sati block / Cable glands sati block

Pressacavo sati block con riduzione del campo di serraggio - M

Reduced cable gland sati block - M

In poliammide.

Con filettatura metrica EN 60423 / IEC 423.

Temperatura di impiego da - 30° C a + 80° C.

Autoestinguento classe V2 (UL 94).

Guarnizione in termoplastico vulcanizzato.

In polyamide.

With EN 60423 / IEC 423 metric thread.

With working temperature from - 30° C to + 80° C.

Self-extinguishing class V2 (UL 94).

Vulcanised thermoplastic seal.

	Filettatura AG AG Thread	Codice Code	Conf. Pz. Pack. pcs.
Colore: grigio chiaro RAL 7035 Colour: light gray RAL 7035	⁽²⁾ M 25 x 1,5	4411725	50
	⁽¹⁾ M 25 x 1,5	4411726	50
	M 32 x 1,5	4411732	20
	M 40 x 1,5	4411740	10
Colore: grigio scuro RAL 7001 Colour: dark gray RAL 7001	⁽²⁾ M 25 x 1,5	4412725	50
	⁽¹⁾ M 25 x 1,5	4412726	50
	M 32 x 1,5	4412732	20
	M 40 x 1,5	4412740	10
Colore: nero RAL 9005 Colour: black RAL 9005	⁽²⁾ M 25 x 1,5	4413725	50
	⁽¹⁾ M 25 x 1,5	4413726	50
	M 32 x 1,5	4413732	20
	M 40 x 1,5	4413740	10



RAL 7035



RAL 7001





RAL 9005

IP 68
5 bar x 1 ora

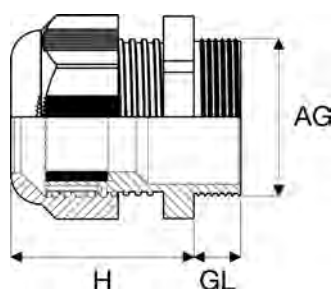
senza alogeni
Cloro
Fluoro
Bromo



AG	Foro di fissaggio Fixing hole	H	GL		
⁽¹⁾ M 25 x 1,5	25,5	32	10	29	4 - 10
⁽²⁾ M 25 x 1,5	25,5	35	10	29	11 - 17
M 32 x 1,5	32,5	40	10	36	15 - 21
M 40 x 1,5	40,5	43	10	46	19 - 28

PRESSACAVI IN PLASTICA PLASTIC CABLE GLANDS

Pressacavi serie sati block / Cable glands sati block

Pressacavo sati block con spirale - M Spiral cable gland sati block - M

In poliammide.

Con filettatura metrica EN 60423 / IEC 423.
Temperatura di impiego da - 30° C a + 80° C.
Autoestinguento classe V2 (UL 94).

Guarnizione in termoplastico vulcanizzato.

In polyamide.

With EN 60423 / IEC 423 metric thread.

With working temperature from - 30° C to + 80° C.

Self-extinguishing class V2 (UL 94).

Vulcanised thermoplastic seal.

	Filettatura AG AG Thread	Codice Code	Conf. Pz. Pack. pcs.
Colore: grigio chiaro RAL 7035 Colour: light gray RAL 7035	M 12 x 1,5	4411912	50
	*M 16 x 1,5	4411916	50
	*M 20 x 1,5	4411920	50
	*M 25 x 1,5	4411925	50
Colore: grigio scuro RAL 7001 Colour: dark gray RAL 7001	M 12 x 1,5	4412912	50
	*M 16 x 1,5	4412916	50
	*M 20 x 1,5	4412920	50
	*M 25 x 1,5	4412925	50
Colore: nero RAL 9005 Colour: black RAL 9005	M 12 x 1,5	4413912	50
	*M 16 x 1,5	4413916	50
	*M 20 x 1,5	4413920	50
	*M 25 x 1,5	4413925	50



AG	Foro di fissaggio Fixing hole	H	GL		
M 12 x 1,5	12,5	57	8	15	3 - 6,5
M 16 x 1,5	16,5	81	10	22	5 - 10
M 20 x 1,5	20,5	89	10	24	6 - 12
M 25 x 1,5	25,5	124	10	33	13 - 18

Pressacavo sati block con filettatura lunga e spirale - M Long spiral cable gland sati block - M

In poliammide.

Con filettatura metrica EN 60423 / IEC 423.
Temperatura di impiego da - 30° C a + 80° C.
Autoestinguento classe V2 (UL 94).

Guarnizione in termoplastico vulcanizzato.

In polyamide.

With EN 60423 / IEC 423 metric thread.

With working temperature from - 30° C to + 80° C.

Self-extinguishing class V2 (UL 94).

Vulcanised thermoplastic seal.

	Filettatura AG AG Thread	Codice Code	Conf. Pz. Pack. pcs.
Colore: grigio chiaro RAL 7035 Colour: light gray RAL 7035	M 16 x 1,5	4411016	50
	M 20 x 1,5	4411020	50
	M 25 x 1,5	4411025	50
Colore: grigio scuro RAL 7001 Colour: dark gray RAL 7001	M 16 x 1,5	4412016	50
	M 20 x 1,5	4412020	50
	M 25 x 1,5	4412025	50
Colore: nero RAL 9005 Colour: black RAL 9005	M 16 x 1,5	4413016	50
	M 20 x 1,5	4413020	50
	M 25 x 1,5	4413025	50



AG	Foro di fissaggio Fixing hole	H	GL		
M 16 x 1,5	16,5	81	15	22	5 - 10
M 20 x 1,5	20,5	89	15	24	6 - 12
M 25 x 1,5	25,5	124	15	33	13 - 18

PRESSACAVI IN PLASTICA PLASTIC CABLE GLANDS

Pressacavi serie sati block / Cable glands sati block

Pressacavo sati block con spirale - PG Spiral cable gland sati block - PG

In **poliammide**.

Con filettatura PG DIN 40430.

Temperatura di impiego da - 30° C a + 80° C.

Autoestinguento classe V2 (UL 94).

Guarnizione in termoplastico vulcanizzato.

In **polyamide**.

With PG DIN 40430 thread.

With working temperature from - 30° C to + 80° C.

Self-extinguishing class V2 (UL 94).

Vulcanised thermoplastic seal.



	Filettatura AG AG Thread	Codice Code	Conf. Pz. Pack. pcs.
Colore: grigio chiaro RAL 7035 Colour: light gray RAL 7035	Pg 7	4414907	50
	Pg 9	4414909	50
	Pg 11	4414911	50
	Pg 13,5	4414913	50
	Pg 16	4414916	50
Colore: grigio scuro RAL 7001 Colour: dark gray RAL 7001	Pg 21	4414921	50
	Pg 7	4415907	50
	Pg 9	4415909	50
	Pg 11	4415911	50
	Pg 13,5	4415913	50
Colore: nero RAL 9005 Colour: black RAL 9005	Pg 16	4415916	50
	Pg 21	4415921	50
	Pg 7	4416907	50
	Pg 9	4416909	50
	Pg 11	4416911	50
	Pg 13,5	4416913	50
	Pg 16	4416916	50
	Pg 21	4416921	50



RAL 7035



RAL 7001



RAL 9005

IP 68

5 bar x 1 ora

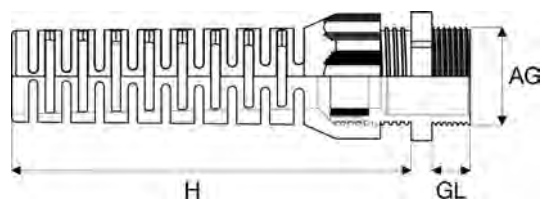
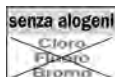

AG	Foro di fissaggio Fixing hole	H	GL		
Pg 7	13,5	57	8	15	3 - 6,5
Pg 9	15,7	70	8	19	4 - 8
Pg 11	19,1	81	8	22	5 - 10
Pg 13,5	20,9	89	9	24	6 - 12
Pg 16	23	107	9	27	10 - 14
Pg 21	28,8	124	11	33	13 - 18

PRESSACAVI IN PLASTICA PLASTIC CABLE GLANDS

Pressacavi / Cable glands

Pressacavo - PG Cable gland - PG

In **poliammide**.

Con filettatura PG DIN 40430.

Completo di guarnizione interna.

Temperatura di impiego da - 30° C a + 80° C.

Autoestinguente classe V2 (UL 94).

Grado di protezione IP 54, elevabile a IP 65 con l'O-RING di tenuta.

Guarnizione in termoplastico vulcanizzato.

In **polyamide**.

With PG DIN 40430 thread.

Complete with inner seal.

With working temperature from - 30° C to + 80° C.

Self-extinguishing class V2 (UL 94).

IP 54 protection grade, which can be raised to IP 65 with the sealing O-RING.

Vulcanised thermoplastic seal.



	Filettatura AG AG Thread	Codice Code	Conf. Pz. Pack. pcs.
Colore: grigio chiaro RAL 7035 Colour: light gray RAL 7035	Pg 7	4414607	50
	Pg 9	4414609	50
	Pg 11	4414611	50
	Pg 13,5	4414613	50
	Pg 16	4414616	50
	Pg 21	4414621	50
Colore: grigio scuro RAL 7001 Colour: dark gray RAL 7001	Pg 29	4414629	25
	Pg 36	4414636	10
	Pg 7	4415607	50
	Pg 9	4415609	50
	Pg 11	4415611	50
	Pg 13,5	4415613	50
Colore: nero RAL 9005 Colour: black RAL 9005	Pg 16	4415616	50
	Pg 21	4415621	50
	Pg 29	4415629	25
	Pg 36	4415636	10
	Pg 7	4416607	50
	Pg 9	4416609	50
	Pg 11	4416611	50
	Pg 13,5	4416613	50
	Pg 16	4416616	50
	Pg 21	4416621	50
	Pg 29	4416629	25
	Pg 36	4416636	10

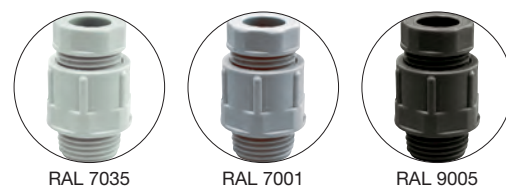

RAL 7035

RAL 7001

RAL 9005

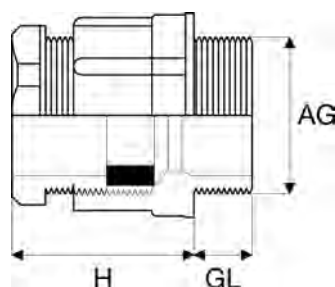

AG	Foro di fissaggio Fixing hole	H	GL		
Pg 7	13,5	21	8	15	3,5 - 6
Pg 9	15,7	22	8	19	4,5 - 7
Pg 11	19,1	22	8	22	6 - 9
Pg 13,5	20,5	26	9	24	9 - 12
Pg 16	23	28	10	27	11 - 14
Pg 21	28,8	32	11	33	14 - 18
Pg 29	37,5	35	11	42	18 - 25
Pg 36	47,5	39	13	53	25 - 32

PRESSACAVI IN PLASTICA PLASTIC CABLE GLANDS

Tappi sati block / Plugs sati block

Tappo filettato sati block - M Threaded plug sati block - M

In **poliammide**.

Con filettatura metrica EN 60423 / IEC 423.

Con testa tonda ed intaglio.

Temperatura di impiego da - 30° C a + 80° C.

Autoestinguento classe V2 (UL 94).

In **polyamide**.

With EN 60423 / IEC 423 metric thread.

With round head, notched.

With working temperature from - 30° C to + 80° C.

Self-extinguishing class V2 (UL 94).

	Filettatura AG AG Thread	Codice Code	Conf. Pz. Pack. pcs.
Colore: grigio chiaro RAL 7035 Colour: light gray RAL 7035	M 12 x 1,5	4411312	100
	M 16 x 1,5	4411316	100
	M 20 x 1,5	4411320	100
	M 25 x 1,5	4411325	100
	M 32 x 1,5	4411332	50
	M 40 x 1,5	4411340	25
Colore: grigio scuro RAL 7001 Colour: dark gray RAL 7001	M 12 x 1,5	4412312	100
	M 16 x 1,5	4412316	100
	M 20 x 1,5	4412320	100
	M 25 x 1,5	4412325	100
	M 32 x 1,5	4412332	50
	M 40 x 1,5	4412340	25
Colore: nero RAL 9005 Colour: black RAL 9005	M 12 x 1,5	4413312	100
	M 16 x 1,5	4413316	100
	M 20 x 1,5	4413320	100
	M 25 x 1,5	4413325	100
	M 32 x 1,5	4413332	50
	M 40 x 1,5	4413340	25



RAL 7035



RAL 7001



RAL 9005

IP 54

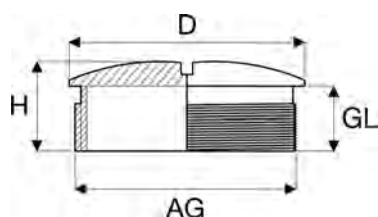
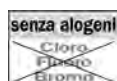

AG	H	GL	D
M 12 x 1,5	8,5	6	15
M 16 x 1,5	10	7	20
M 20 x 1,5	10	7	24
M 25 x 1,5	14	10	30
M 32 x 1,5	14	10	37
M 40 x 1,5	15	10	48

PRESSACAVI IN PLASTICA PLASTIC CABLE GLANDS

Tappi sati block / Plugs sati block

Tappo filettato sati block - PG Threaded plug sati block - PG

In **poliammide**.

Con filettatura PG DIN 40430.

Con testa tonda ed intaglio.

Temperatura di impiego da - 30° C a + 80° C.

Autoestinguente classe V2 (UL 94).

In **polyamide**.

With PG DIN 40430 thread.

With round head, notched.

With working temperature from - 30° C to + 80° C.

Self-extinguishing class V2 (UL 94).



	Filettatura AG AG Thread	Codice Code	Conf. Pz. Pack. pcs.
Colore: grigio chiaro RAL 7035 Colour: light gray RAL 7035	Pg 7	4414307	100
	Pg 9	4414309	100
	Pg 11	4414311	100
	Pg 13,5	4414313	100
	Pg 16	4414316	100
	Pg 21	4414321	100
Colore: grigio scuro RAL 7001 Colour: dark gray RAL 7001	Pg 29	4414329	50
	Pg 36	4414336	25
	Pg 7	4415307	100
	Pg 9	4415309	100
	Pg 11	4415311	100
	Pg 13,5	4415313	100
Colore: nero RAL 9005 Colour: black RAL 9005	Pg 16	4415316	100
	Pg 21	4415321	100
	Pg 29	4415329	50
	Pg 36	4415336	25
	Pg 7	4416307	100
	Pg 9	4416309	100
	Pg 11	4416311	100
	Pg 13,5	4416313	100
	Pg 16	4416316	100
	Pg 21	4416321	100
	Pg 29	4416329	50
	Pg 36	4416336	25

IP 54

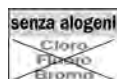

RAL 7035



RAL 7001



RAL 9005

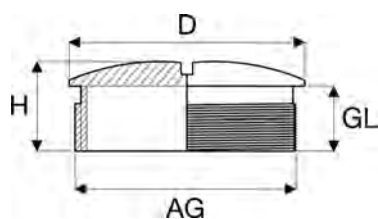

AG	H	GL	D
Pg 7	8	6	15
Pg 9	9	6	19
Pg 11	9	6	22
Pg 13,5	8,5	6	25
Pg 16	8,5	6	27
Pg 21	12	8	33
Pg 29	12	8	44
Pg 36	15	10	55

Controdadi sati block / Lock nuts sati block

Controdado esagonale sati block - M Hexagonal lock nut sati block - M

In **poliammide** rinforzata fibra di vetro.
Con filettatura metrica EN 60423 / IEC 423.
Temperatura di impiego da - 30° C a + 80° C.
Autoestinguente classe V2 (UL 94).

In **polyamide** glass fibre reinforced.
With EN 60423 / IEC 423 metric thread.
With working temperature from - 30° C to + 80° C.
Self-extinguishing class V2 (UL 94).



	Filettatura AG AG Thread	Codice Code	Conf. Pz. Pack. pcs.
Colore: grigio chiaro RAL 7035 Colour: light gray RAL 7035	M 12 x 1,5	4411412	100
	M 16 x 1,5	4411416	100
	M 20 x 1,5	4411420	100
	M 25 x 1,5	4411425	100
	M 32 x 1,5	4411432	50
	M 40 x 1,5	4411440	25
	M 50 x 1,5	4411450	25
	M 63 x 1,5	4411463	25
Colore: grigio scuro RAL 7001 Colour: dark gray RAL 7001	M 12 x 1,5	4412412	100
	M 16 x 1,5	4412416	100
	M 20 x 1,5	4412420	100
	M 25 x 1,5	4412425	100
	M 32 x 1,5	4412432	50
	M 40 x 1,5	4412440	25
	M 50 x 1,5	4412450	25
	M 63 x 1,5	4412463	25
Colore: nero RAL 9005 Colour: black RAL 9005	M 12 x 1,5	4413412	100
	M 16 x 1,5	4413416	100
	M 20 x 1,5	4413420	100
	M 25 x 1,5	4413425	100
	M 32 x 1,5	4413432	50
	M 40 x 1,5	4413440	25
	M 50 x 1,5	4413450	25
	M 63 x 1,5	4413463	25



RAL 7035



RAL 7001



RAL 9005

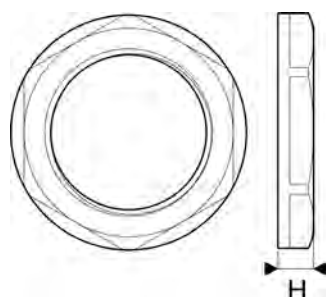

AG	H	
M 12 x 1,5	5	18
M 16 x 1,5	5	22
M 20 x 1,5	6	26
M 25 x 1,5	6	32
M 32 x 1,5	7	41
M 40 x 1,5	7	50
M 50 x 1,5	8	60
M 63 x 1,5	8	75

Controdadi sati block / Lock nuts sati block

Controdado esagonale sati block - PG
Hexagonal lock nut sati block - PG

In **poliammide** rinforzata fibra di vetro.
Con filettatura PG DIN 40430.
Temperatura di impiego da - 30° C a + 80° C.
Autoestinguento classe V2 (UL 94).

In **polyamide** glass fibre reinforced.
With PG DIN 40430 thread.
With working temperature from - 30° C to + 80° C.
Self-extinguishing class V2 (UL 94).



	Filettatura AG AG Thread	Codice Code	Conf. Pz. Pack. pcs.
Colore: grigio chiaro RAL 7035 Colour: light gray RAL 7035	Pg 7	4414407	100
	Pg 9	4414409	100
	Pg 11	4414411	100
	Pg 13,5	4414413	100
	Pg 16	4414416	100
	Pg 21	4414421	100
	Pg 29	4414429	50
	Pg 36	4414436	25
	Pg 42	4414442	25
	Pg 48	4414448	25
Colore: grigio scuro RAL 7001 Colour: dark gray RAL 7001	Pg 7	4415407	100
	Pg 9	4415409	100
	Pg 11	4415411	100
	Pg 13,5	4415413	100
	Pg 16	4415416	100
	Pg 21	4415421	100
	Pg 29	4415429	50
	Pg 36	4415436	25
	Pg 42	4415442	25
	Pg 48	4415448	25
Colore: nero RAL 9005 Colour: black RAL 9005	Pg 7	4416407	100
	Pg 9	4416409	100
	Pg 11	4416411	100
	Pg 13,5	4416413	100
	Pg 16	4416416	100
	Pg 21	4416421	100
	Pg 29	4416429	50
	Pg 36	4416436	25
	Pg 42	4416442	25
	Pg 48	4416448	25



RAL 7035



RAL 7001



RAL 9005

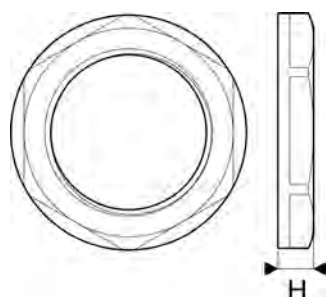

AG	H	
Pg 7	5	19
Pg 9	5	22
Pg 11	5	24
Pg 13,5	6	27
Pg 16	6	30
Pg 21	7	36
Pg 29	7	46
Pg 36	8	60
Pg 42	8	65
Pg 48	8	70

PRESSACAVI IN PLASTICA PLASTIC CABLE GLANDS

Guarnizioni sati block / Gaskets sati block

O - Ring - M O - Ring - M

In **NBR**.
Temperatura di impiego da - 30° C a + 100° C.
In **NBR**.
With working temperature from - 30° C to + 100° C.



Filettatura AG AG Thread	Codice Code	Conf. Pz. Pack. pcs.
M 12 x 1,5	4433112	100
M 16 x 1,5	4433116	100
M 20 x 1,5	4433120	100
M 25 x 1,5	4433125	100
M 32 x 1,5	4433132	100
M 40 x 1,5	4433140	100
M 50 x 1,5	4433150	100
M 63 x 1,5	4433163	100

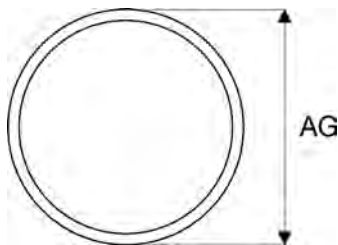

O - Ring - PG O - Ring - PG

In **NBR**.
Temperatura di impiego da - 30° C a + 100° C.
In **NBR**.
With working temperature from - 30° C to + 100° C.



Filettatura AG AG Thread	Codice Code	Conf. Pz. Pack. pcs.
Pg 7	4436107	100
Pg 9	4436109	100
Pg 11	4436111	100
Pg 13,5	4436113	100
Pg 16	4436116	100
Pg 21	4436121	100
Pg 29	4436129	100
Pg 36	4436136	100
Pg 42	4436142	100
Pg 48	4436148	100

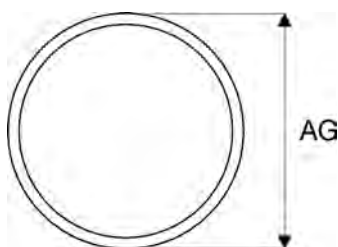

Guarnizioni sati block / Gaskets sati block

Guarnizione chiusa sati block - M
(per pressacavi sati block)
Closed gasket sati block - M
(for cable gland sati block)

In termoplastico vulcanizzato.
In *thermoplastic vulcanizate.*

Filettatura Thread	Codice Code	Conf. Pz. Pack. pcs.
M 12	4433212	100
M 16	4433216	100
M 20	4433220	100
M 25	4433225	100
M 32	4433232	100
M 40	4433240	100
M 50	4433250	100
M 63	4433263	100



Guarnizione chiusa sati block - PG
(per pressacavi sati block)
Closed gasket sati block - PG
(for cable gland sati block)

In termoplastico vulcanizzato.
In *thermoplastic vulcanizate.*

Filettatura Thread	Codice Code	Conf. Pz. Pack. pcs.
Pg 7	4433212	100
Pg 9	4436209	100
Pg 11	4433216	100
Pg 13,5	4433220	100
Pg 16	4436216	100
Pg 21	4433225	100
Pg 29	4433232	100
Pg 36	4433240	100
Pg 42	4433250	100
Pg 48	4433263	100



PRESSACAVI IN PLASTICA PLASTIC CABLE GLANDS

Guarnizioni sati block / Gaskets sati block

**Guarnizione multiforo
(per pressacavi sati block) - M**
Multihole gasket
(for cable gland sati block) - M

In termoplastico vulcanizzato.

In thermoplastic vulcanizate.

Filettatura Thread	Numero fori Number holes	Diametro fori Diameter holes	Codice Code	Conf. Pz. Pack. pcs.
M 16	2	4	4433304	50
M 16	3	4	4433306	50
M 16	3	5	4433307	50
M 20	2	5	4433308	50
M 20	3	4	4433310	50
M 20	2	7	4433313	50
M 20	3	6	4433315	50
M 20	4	5	4433316	50
M 25	2	8	4433317	50
M 25	3	7	4433319	50
M 25	4	7	4433321	50
M 25	8	3	4433322	50
M 25	8	4	4433323	50

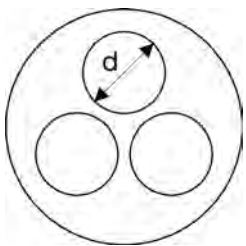

Guarnizioni sati block / Gaskets sati block

Guarnizione multiforo
(per pressacavi sati block) - PG
Multihole gasket
(for cable gland sati block) - PG

In termoplastico vulcanizzato.

In thermoplastic vulcanizate.

Filettatura Thread	Numero fori Number holes	Diametro fori Diameter holes	Codice Code	Conf. Pz. Pack. pcs.
Pg 11	2	4	4433304	50
Pg 11	3	4	4433306	50
Pg 11	3	5	4433307	50
Pg 13,5	2	5	4433308	50
Pg 13,5	3	4	4433310	50
Pg 16	2	7	4433313	50
Pg 16	3	6	4433315	50
Pg 16	4	5	4433316	50
Pg 21	2	8	4433317	50
Pg 21	3	7	4433319	50
Pg 21	4	7	4433321	50
Pg 21	8	3	4433322	50
Pg 21	8	4	4433323	50

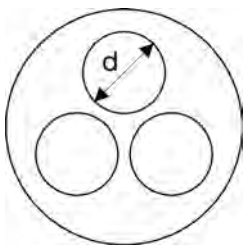

PRESSACAVI IN PLASTICA PLASTIC CABLE GLANDS

Tappi di protezione sati block / Protection taps sati block

Tappo di protezione - M / PG Protection tap - M / PG

In poliammide.

In polyamide.

Colore: nero RAL 9005

Colour: black RAL 9005

Dimensione Dimension	Codice Code	Conf. Pz. Pack. pcs.
M 12 x 1,5 / Pg 7	4433501	100
M 16 x 1,5 / Pg 9	4433502	100
M 16 x 1,5 / Pg 11	4433503	100
M 20 x 1,5 / Pg 13,5	4433504	100
M 20 x 1,5 / Pg 16	4433505	100
M 25 x 1,5 / Pg 21	4433506	100
M 32 x 1,5 / Pg 29	4433507	50
M 40 x 1,5 / Pg 36	4433508	50
M 50 x 1,5 / Pg 42	4433509	25
M 63 x 1,5 / Pg 48	4433510	25



Guarnizione chiusa - PG Closed gasket - PG

In termoplastico vulcanizzato.
Per pressacavo PG, pag. 20.

In thermoplastic vulcanizate.
For PG cable gland, page 20.

Filettatura Thread	Codice Code	Conf. Pz. Pack. pcs.
Pg 7	4436507	100
Pg 9	4436509	100
Pg 11	4436511	100
Pg 13,5	4436513	100
Pg 16	4436516	100
Pg 21	4436521	100
Pg 29	4436529	100
Pg 36	4436536	100



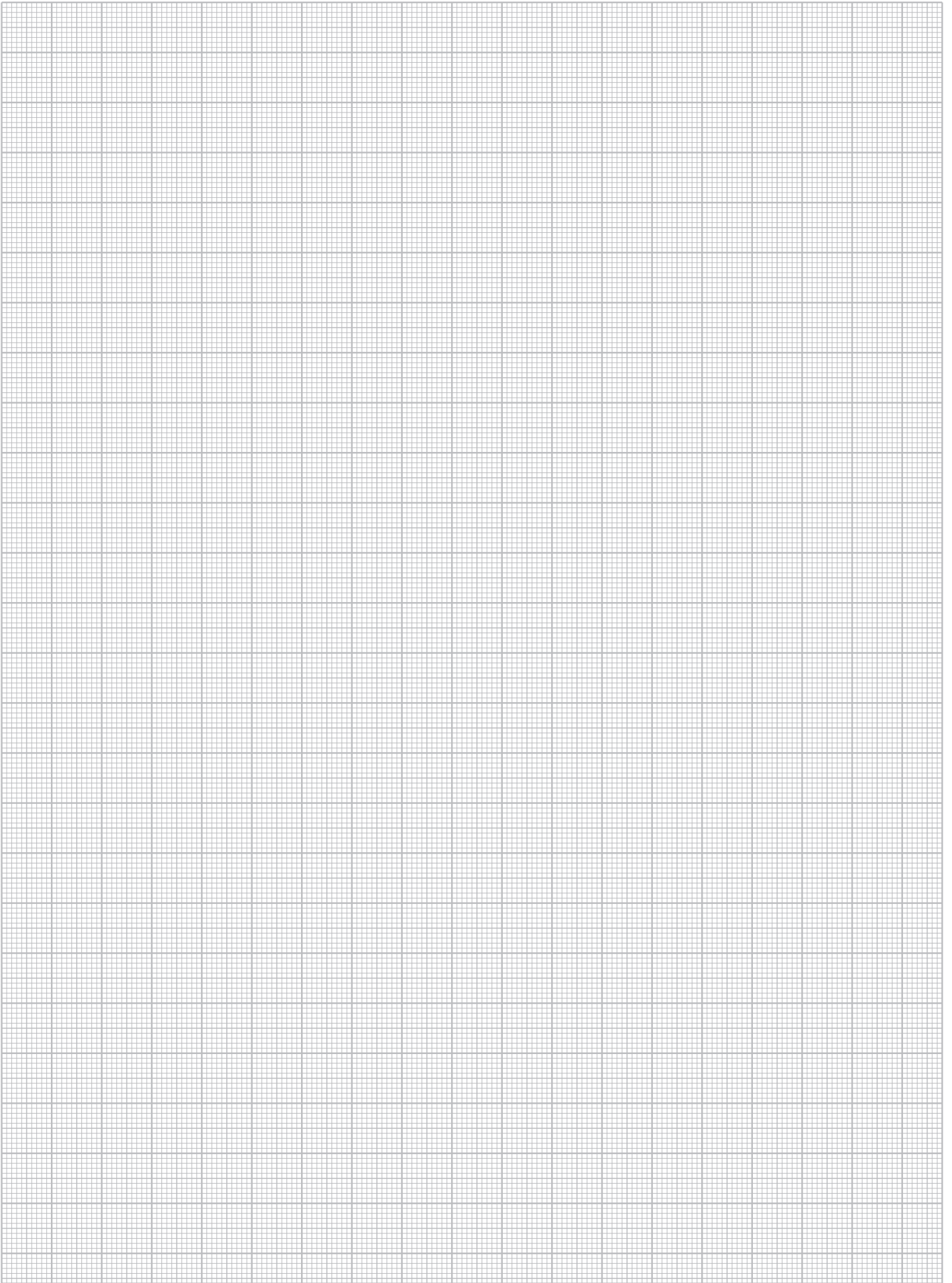

LINEA

sati *block*

SISTEMA DI PRESSACAVI IN OTTONE NICHELATO

BRASS, NICHEL PLATED, CABLE GLANDS
SYSTEMS

Pressacavi Sati Block - M	pag. 32
Cable glands Sati Block - M	
Pressacavi Sati Block con filettatura lunga - M	pag. 33
Long cable glands Sati Block - M	
Pressacavi Sati Block - PG	pag. 34
Cable glands Sati Block - PG	
Pressacavi Sati Block con filettatura lunga - PG	pag. 35
Long cable glands Sati Block - PG	
Tappi filettati - M	pag. 36
Threaded plugs - M	
Tappi filettati - PG	pag. 36
Threaded plugs - PG	
Controdadi esagonale - M	pag. 37
Hexagonal lock nuts - M	
Controdadi esagonale - PG	pag. 37
Hexagonal lock nuts - PG	
Riduzioni - M	pag. 38
Reducers - M	
Riduzioni - PG	pag. 39
Reducers - PG	
Ampliatori - M	pag. 40
Enlargers - M	
Ampliatori - PG	pag. 41
Enlargers - PG	
Adattatori - M	pag. 42
Adapters - M	
Adattatori - PG	pag. 43
Adapters - PG	

PRESSACAVI IN OTTONE NICHELATO CABLE GLANDS BRASS NICHEL PLATED

Pressacavi serie sati block / Cable glands sati block

Pressacavo sati block - M Cable gland sati block - M

In ottone nichelato.

Con filettatura metrica EN 60423 / IEC 423.

In brass, nickel plated.

With EN 60423 / IEC 423 metric thread.



Filettatura AG AG Thread	Codice Code	Conf. Pz. Pack. pcs.
M 12 x 1,5	4427112	50
M 16 x 1,5	4427116	50
M 20 x 1,5	4427120	50
M 25 x 1,5	4427125	50
M 32 x 1,5	4427132	20
M 40 x 1,5	4427140	10
M 50 x 1,5	4427150	5
M 63 x 1,5	4427163	5

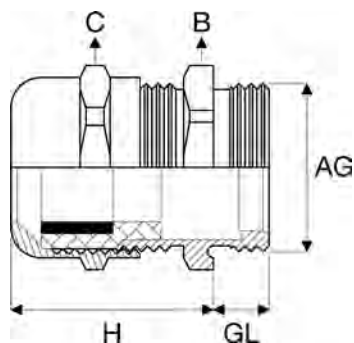
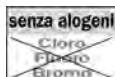

IP 68

5 bar x 1 ora



AG	Foro di fissaggio Fixing hole	H	GL			
				B	C	
M 12 x 1,5	12,5	19	6	14	14	3 - 6,5
M 16 x 1,5	16,5	21	7	18	17	4 - 8
M 20 x 1,5	20,5	23	8	22	22	6 - 12
M 25 x 1,5	25,5	24	8	27	24	10 - 14
M 32 x 1,5	32,5	25	9	34	30	13 - 18
M 40 x 1,5	40,5	31	9	43	40	18 - 25
M 50 x 1,5	50,5	37	9	55	50	22 - 32
M 63 x 1,5	63,5	38	14	68	64	34 - 44

PRESSACAVI IN OTTONE NICHELATO

CABLE GLANDS BRASS NICHEL PLATED

Pressacavi serie sati block / Cable glands sati block

Pressacavo sati block con filettatura lunga - M

Long cable gland sati block - M

In ottone nichelato.

Con filettatura metrica EN 60423 / IEC 423.

In brass, nickel plated.

With EN 60423 / IEC 423 metric thread.



Filettatura AG AG Thread	Codice Code	Conf. Pz. Pack. pcs.
M 12 x 1,5	4427212	50
M 16 x 1,5	4427216	50
M 20 x 1,5	4427220	50
M 25 x 1,5	4427225	50
M 32 x 1,5	4427232	20
M 40 x 1,5	4427240	10
M 50 x 1,5	4427250	5
M 63 x 1,5	4427263	5

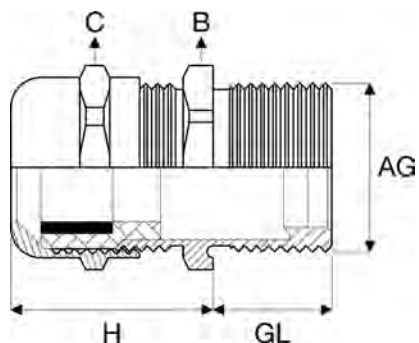

IP 68

5 bar x 1 ora



AG	Foro di fissaggio Fixing hole	H	GL			
				B	C	
M 12 x 1,5	12,5	19	12	14	14	3 - 6,5
M 16 x 1,5	16,5	21	12	18	17	4 - 8
M 20 x 1,5	20,5	23	12	22	22	6 - 12
M 25 x 1,5	25,5	24	12	27	24	10 - 14
M 32 x 1,5	32,5	25	14	34	30	13 - 18
M 40 x 1,5	40,5	31	14	43	40	18 - 25
M 50 x 1,5	50,5	37	14	55	50	22 - 32
M 63 x 1,5	63,5	38	18	68	64	34 - 44

PRESSACAVI IN OTTONE NICHELATO CABLE GLANDS BRASS NICHEL PLATED

Pressacavi serie sati block / Cable glands sati block

Pressacavo sati block - PG Cable gland sati block - PG

In ottone nichelato.
Con filettatura PG DIN 40430.
In brass, nickel plated.
With PG DIN 40430 thread.

Filettatura AG AG Thread	Codice Code	Conf. Pz. Pack. pcs.
Pg 7	4428107	50
Pg 9	4428109	50
Pg 11	4428111	50
Pg 13,5	4428113	50
Pg 16	4428116	50
Pg 21	4428121	50
Pg 29	4428129	20
Pg 36	4428136	10
Pg 42	4428142	5
Pg 48	4428148	5



IP 68
5 bar x 1 ora

senza alogeni
Cloro
Fluoro
Bromo

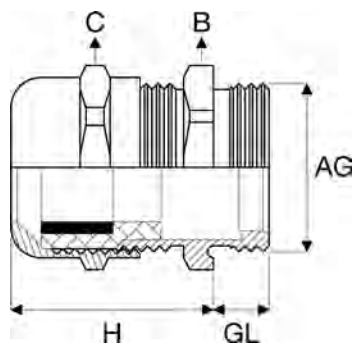

AG	Foro di fissaggio Fixing hole	H	GL		
Pg 7	13,5	19	6	14	3 - 6,5
Pg 9	15,7	21	8	17	4 - 8
Pg 11	19,1	22	8	20	5 - 10
Pg 13,5	20,9	23	8	22	6 - 12
Pg 16	23	24	8	24	10 - 14
Pg 21	28,8	25	9	30	13 - 18
Pg 29	37,5	31	9	40	18 - 25
Pg 36	47,5	37	10	50	22 - 32
Pg 42	54,5	37	12	57	30 - 38
Pg 48	59,8	38	14	64	34 - 44

PRESSACAVI IN OTTONE NICHELATO CABLE GLANDS BRASS NICHEL PLATED

Pressacavi serie sati block / Cable glands sati block

Pressacavo sati block con filettatura lunga - PG Long cable gland sati block - PG

In ottone nichelato.
Con filettatura PG DIN 40430.
In brass, nickel plated.
With PG DIN 40430 thread.

Filettatura AG AG Thread	Codice Code	Conf. Pz. Pack. pcs.
Pg 7	4428207	50
Pg 9	4428209	50
Pg 11	4428211	50
Pg 13,5	4428213	50
Pg 16	4428216	50
Pg 21	4428221	50
Pg 29	4428229	20
Pg 36	4428236	10
Pg 42	4428242	5
Pg 48	4428248	5



IP 68
5 bar x 1 ora

senza alogeni
Cloro
Fluoro
Bromo

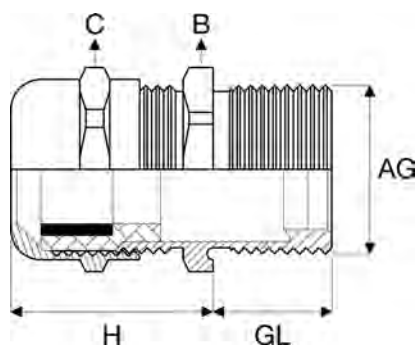

AG	Foro di fissaggio Fixing hole	H	GL		
Pg 7	13,5	19	12	14	3 - 6,5
Pg 9	15,7	21	12	17	4 - 8
Pg 11	19,1	22	12	20	5 - 10
Pg 13,5	20,9	23	12	22	6 - 12
Pg 16	23	24	12	24	10 - 14
Pg 21	28,8	25	14	30	13 - 18
Pg 29	37,5	31	14	40	18 - 25
Pg 36	47,5	37	14	50	22 - 32
Pg 42	54,5	37	18	57	30 - 38
Pg 48	59,8	38	18	64	34 - 44

PRESSACAVI IN OTTONE NICHELATO

CABLE GLANDS BRASS NICHEL PLATED

Tappi / Plugs

Tappo filettato - M

Threaded plug - M

In ottone nichelato.
Con filettatura metrica EN 60423 / IEC 423.
Fornito di O-Ring.

In **brass, nickel plated.**
With EN 60423 / IEC 423 metric thread.
O-Ring gasket included.



Filettatura AG AG Thread	Codice Code	Conf. Pz. Pack. pcs.
M 12 x 1,5	4427312	50
M 16 x 1,5	4427316	50
M 20 x 1,5	4427320	50
M 25 x 1,5	4427325	50
M 32 x 1,5	4427332	20
M 40 x 1,5	4427340	10
M 50 x 1,5	4427350	5
M 63 x 1,5	4427363	5

IP 68

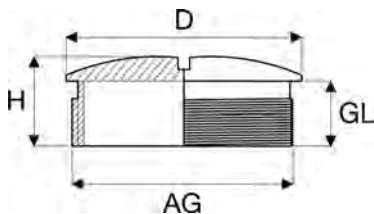

AG	H	GL	D
M 12 x 1,5	7,5	5	14
M 16 x 1,5	8	5	18
M 20 x 1,5	9,5	6,5	22
M 25 x 1,5	11	8	28
M 32 x 1,5	12	8	35
M 40 x 1,5	13	8,5	44
M 50 x 1,5	15	9	54
M 63 x 1,5	16	10	67

Tappo filettato - PG

Threaded plug - PG

In ottone nichelato.
Con filettatura PG DIN 40430.
Fornito di O-Ring.

In **brass, nickel plated.**
With PG DIN 40430 thread.
O-Ring gasket included.



Filettatura AG AG Thread	Codice Code	Conf. Pz. Pack. pcs.
Pg 7	4428307	50
Pg 9	4428309	50
Pg 11	4428311	50
Pg 13,5	4428313	50
Pg 16	4428316	50
Pg 21	4428321	50
Pg 29	4428329	20
Pg 36	4428336	10
Pg 42	4428342	5
Pg 48	4428348	5

IP 68

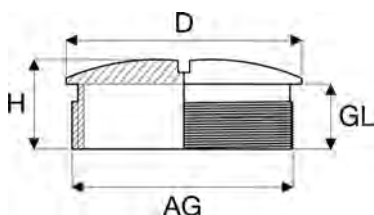
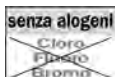

AG	H	GL	D
Pg 7	8	5	14
Pg 9	9	6	17
Pg 11	9	6	20
Pg 13,5	9,5	6,5	22
Pg 16	9,5	6,5	24
Pg 21	11	7	30
Pg 29	12	8	39
Pg 36	15	9	50
Pg 42	16	10	57
Pg 48	16	10	64

PRESSACAVI IN OTTONE NICHELATO

CABLE GLANDS BRASS NICHEL PLATED

Controdadi / Lock nuts

Controdado esagonale - M

Hexagonal lock nut - M

In ottone nichelato.
Con filettatura metrica EN 60423 / IEC 423.
In brass, nickel plated.
With EN 60423 / IEC 423 metric thread.



Filettatura AG AG Thread	Codice Code	Conf. Pz. Pack. pcs.
M 12 x 1,5	4427412	50
M 16 x 1,5	4427416	50
M 20 x 1,5	4427420	50
M 25 x 1,5	4427425	50
M 32 x 1,5	4427432	20
M 40 x 1,5	4427440	10
M 50 x 1,5	4427450	5
M 63 x 1,5	4427463	5

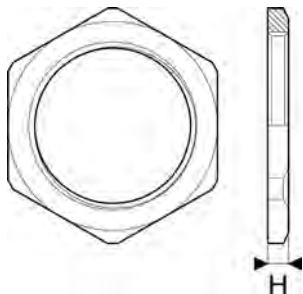

AG	H	
M 12 x 1,5	2,8	15
M 16 x 1,5	3	19
M 20 x 1,5	3,5	24
M 25 x 1,5	3,5	30
M 32 x 1,5	4	36
M 40 x 1,5	4	45
M 50 x 1,5	5	55
M 63 x 1,5	5	68

Controdado esagonale - PG

Hexagonal lock nut - PG

In ottone nichelato.
Con filettatura PG DIN 40430.
In brass, nickel plated.
With PG DIN 40430 thread.



Filettatura AG AG Thread	Codice Code	Conf. Pz. Pack. pcs.
Pg 7	4428407	50
Pg 9	4428409	50
Pg 11	4428411	50
Pg 13,5	4428413	50
Pg 16	4428416	50
Pg 21	4428421	50
Pg 29	4428429	20
Pg 36	4428436	10
Pg 42	4428442	5
Pg 48	4428448	5

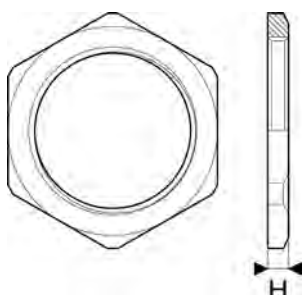

AG	H	
Pg 7	2,8	15
Pg 9	2,8	18
Pg 11	3	21
Pg 13,5	3	23
Pg 16	3	26
Pg 21	3,5	32
Pg 29	4	40
Pg 36	5	50
Pg 42	5	60
Pg 48	5,5	64

PRESSACAVI IN OTTONE NICHELATO

CABLE GLANDS BRASS NICHEL PLATED

Riduzioni / Reducers

Riduzione - M Reducer - M

In ottone nichelato.

Con filettatura metrica EN 60423 / IEC 423.

Fornito di O-Ring.

In brass, nickel plated.

With EN 60423 / IEC 423 metric thread.

O-Ring gasket included.

Filettatura AG AG Thread	Codice Code	Conf. Pz. Pack. pcs.
M 16 x 1,5 - M 12 x 1,5	4427501	50
M 20 x 1,5 - M 12 x 1,5	4427502	50
M 20 x 1,5 - M 16 x 1,5	4427503	50
M 25 x 1,5 - M 16 x 1,5	4427504	50
M 25 x 1,5 - M 20 x 1,5	4427505	50
M 32 x 1,5 - M 20 x 1,5	4427507	20
M 32 x 1,5 - M 25 x 1,5	4427508	20
M 40 x 1,5 - M 25 x 1,5	4427510	10
M 40 x 1,5 - M 32 x 1,5	4427511	10
M 50 x 1,5 - M 32 x 1,5	4427513	5
M 50 x 1,5 - M 40 x 1,5	4427514	5
M 63 x 1,5 - M 40 x 1,5	4427516	5
M 63 x 1,5 - M 50 x 1,5	4427517	5



IP 68

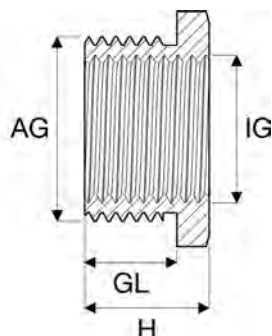
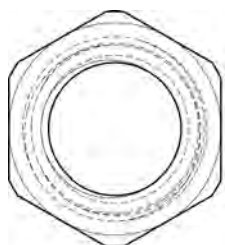

AG	IG	H	GL		Ø
M 16 x 1,5	M 12 x 1,5	9	6	18	18
M 20 x 1,5	M 12 x 1,5	9	6	22	24
M 20 x 1,5	M 16 x 1,5	9	6	22	24
M 25 x 1,5	M 16 x 1,5	10	7	27	30
M 25 x 1,5	M 20 x 1,5	10	7	27	30
M 32 x 1,5	M 20 x 1,5	11	8	34	35
M 32 x 1,5	M 25 x 1,5	11	8	34	35
M 40 x 1,5	M 25 x 1,5	12	8	43	43
M 40 x 1,5	M 32 x 1,5	12	8	43	43
M 50 x 1,5	M 32 x 1,5	14	10	55	55
M 50 x 1,5	M 40 x 1,5	14	10	55	55
M 63 x 1,5	M 40 x 1,5	14	10	65	68
M 63 x 1,5	M 50 x 1,5	14	10	65	68

PRESSACAVI IN OTTONE NICHELATO

CABLE GLANDS BRASS NICHEL PLATED

Riduzioni / Reducers

Riduzione - PG Reducer - PG

In ottone nichelato.
Con filettatura PG DIN 40430.
Fornito di O-Ring.

In brass, nickel plated.
With PG DIN 40430 thread.
O-Ring gasket included.



Filettatura AG AG Thread	Codice Code	Conf. Pz. Pack. pcs.
Pg 9 - Pg 7	4428501	50
Pg 11 - Pg 7	4428502	50
Pg 11 - Pg 9	4428503	50
Pg 13,5 - Pg 9	4428504	50
Pg 13,5 - Pg 11	4428505	50
Pg 16 - Pg 9	4428506	50
Pg 16 - Pg 11	4428507	50
Pg 16 - Pg 13,5	4428508	50
Pg 21 - Pg 11	4428509	50
Pg 21 - Pg 13,5	4428510	50
Pg 21 - Pg 16	4428511	50
Pg 29 - Pg 16	4428512	20
Pg 29 - Pg 21	4428513	20
Pg 36 - Pg 21	4428514	10
Pg 36 - Pg 29	4428515	10
Pg 42 - Pg 29	4428516	5
Pg 42 - Pg 36	4428517	5
Pg 48 - Pg 36	4428518	5
Pg 48 - Pg 42	4428519	5

IP 68

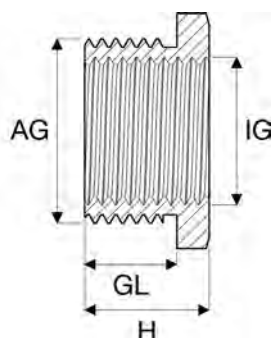
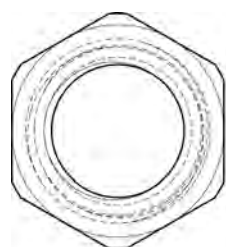
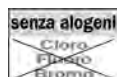

AG	IG	H	GL		Ø
Pg 9	Pg 7	9	6	17	17
Pg 11	Pg 7	9	6	20	20
Pg 11	Pg 9	9	6	20	20
Pg 13,5	Pg 9	9,5	6,5	22	22
Pg 13,5	Pg 11	9,5	6,5	22	22
Pg 16	Pg 9	9,5	6,5	24	24
Pg 16	Pg 11	9,5	6,5	24	24
Pg 16	Pg 13,5	9,5	6,5	24	24
Pg 21	Pg 11	11	7	30	30
Pg 21	Pg 13,5	11	7	30	30
Pg 21	Pg 16	11	7	30	30
Pg 29	Pg 16	12	8	40	39
Pg 29	Pg 21	12	8	40	39
Pg 36	Pg 21	13	9	50	50
Pg 36	Pg 29	13	9	50	50
Pg 42	Pg 29	14	10	60	57
Pg 42	Pg 36	14	10	57	57
Pg 48	Pg 36	14	10	65	64
Pg 48	Pg 42	14	10	65	64

PRESSACAVI IN OTTONE NICHELATO

CABLE GLANDS BRASS NICHEL PLATED

Ampliatori / Enlargers

Ampliatore - M Enlarge - M

In **ottone nichelato**.
Con filettatura metrica EN 60423 / IEC 423.
Fornito di O-Ring.

In **brass, nickel plated**.
With EN 60423 / IEC 423 metric thread.
O-Ring gasket included.

Filettatura AG AG Thread	Codice Code	Conf. Pz. Pack. pcs.
M 12 x 1,5 - M 16 x 1,5	4427701	50
M 16 x 1,5 - M 20 x 1,5	4427702	50
M 20 x 1,5 - M 25 x 1,5	4427703	50
M 25 x 1,5 - M 32 x 1,5	4427704	50
M 32 x 1,5 - M 40 x 1,5	4427705	20
M 40 x 1,5 - M 50 x 1,5	4427706	10
M 50 x 1,5 - M 63 x 1,5	4427707	5



IP 68

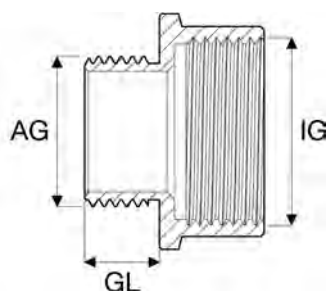
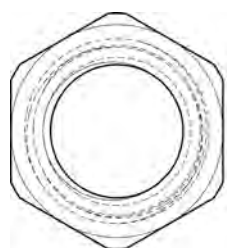

AG	IG	GL	
M 12 x 1,5	M 16 x 1,5	6	18
M 16 x 1,5	M 20 x 1,5	6	22
M 20 x 1,5	M 25 x 1,5	6	27
M 25 x 1,5	M 32 x 1,5	7	34
M 32 x 1,5	M 40 x 1,5	8	43
M 40 x 1,5	M 50 x 1,5	8	55
M 50 x 1,5	M 63 x 1,5	10	65

PRESSACAVI IN OTTONE NICHELATO

CABLE GLANDS BRASS NICHEL PLATED

Ampliatori / Enlargers

Ampliatore - PG Enlarge - PG

In ottone nichelato.
Con filettatura PG DIN 40430.
Fornito di O-Ring.

In **brass, nickel plated.**
With PG DIN 40430 thread.
O-Ring gasket included.

Filettatura AG AG Thread	Codice Code	Conf. Pz. Pack. pcs.
Pg 7 - Pg 9	4428701	50
Pg 9 - Pg 11	4428702	50
Pg 11 - Pg 13,5	4428703	50
Pg 13,5 - Pg 16	4428704	50
Pg 16 - Pg 21	4428705	50
Pg 21 - Pg 29	4428706	20
Pg 29 - Pg 36	4428707	10
Pg 36 - Pg 42	4428708	5
Pg 42 - Pg 48	4428709	5



IP 68

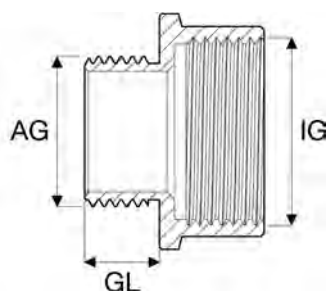
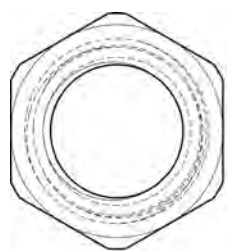

AG	IG	GL	
Pg 7	Pg 9	6	18
Pg 9	Pg 11	6	21
Pg 11	Pg 13,5	6	23
Pg 13,5	Pg 16	6	25
Pg 16	Pg 21	7	30
Pg 21	Pg 29	7	40
Pg 29	Pg 36	8	50
Pg 36	Pg 42	9	57
Pg 42	Pg 48	10	65

PRESSACAVI IN OTTONE NICHELATO

CABLE GLANDS BRASS NICHEL PLATED

Adattatori / Adapters

Adattatore - M → PG

Adapter - M → PG

In ottone nichelato.

Con filettatura metrica EN 60423 / IEC 423.

Con filettatura PG DIN 40430.

Fornito di O-Ring.

In brass, nickel plated.

With EN 60423 / IEC 423 metric thread.

With PG DIN 40430 thread.

O-Ring gasket included.

Filettatura AG AG Thread	Codice Code	Conf. Pz. Pack. pcs.
M 12 x 1,5 - Pg 7	4427801	50
M 12 x 1,5 - Pg 9	4427802	50
M 16 x 1,5 - Pg 11	4427803	50
M 20 x 1,5 - Pg 11	4427804	50
M 20 x 1,5 - Pg 13,5	4427805	50
M 25 x 1,5 - Pg 16	4427806	50
M 25 x 1,5 - Pg 21	4427807	50
M 32 x 1,5 - Pg 29	4427808	20
M 40 x 1,5 - Pg 29	4427809	10
M 50 x 1,5 - Pg 36	4427810	5
M 50 x 1,5 - Pg 42	4427811	5
M 63 x 1,5 - Pg 48	4427812	5



IP 68

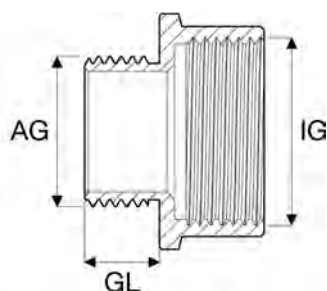
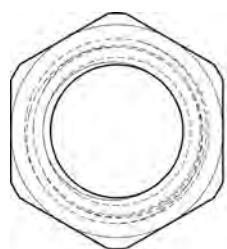
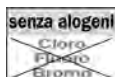

AG	IG	GL	
M 12 x 1,5	Pg 7	6	14
M 12 x 1,5	Pg 9	6	17
M 16 x 1,5	Pg 11	6	20
M 20 x 1,5	Pg 11	6	22
M 20 x 1,5	Pg 13,5	6	22
M 25 x 1,5	Pg 16	7	27
M 25 x 1,5	Pg 21	7	30
M 32 x 1,5	Pg 29	8	40
M 40 x 1,5	Pg 29	8	43
M 50 x 1,5	Pg 36	10	55
M 50 x 1,5	Pg 42	10	57
M 63 x 1,5	Pg 48	10	65

PRESSACAVI IN OTTONE NICHELATO

CABLE GLANDS BRASS NICHEL PLATED

Adattatori / Adapters

Adattatore - PG → M Adapter - PG → M

In ottone nichelato.

Con filettatura PG DIN 40430.

Con filettatura metrica EN 60423 / IEC 423.

Fornito di O-Ring.

In brass, nickel plated.

With PG DIN 40430 thread.

With EN 60423 / IEC 423 metric thread.

O-Ring gasket included.

Filettatura AG AG Thread	Codice Code	Conf. Pz. Pack. pcs.
Pg 7 - M 12 x 1,5	4428801	50
Pg 9 - M 16 x 1,5	4428802	50
Pg 11 - M 16 x 1,5	4428803	50
Pg 13,5 - M 20 x 1,5	4428804	50
Pg 16 - M 20 x 1,5	4428805	50
Pg 16 - M 25 x 1,5	4428806	50
Pg 21 - M 25 x 1,5	4428807	50
Pg 21 - M 32 x 1,5	4428808	20
Pg 29 - M 40 x 1,5	4428809	10
Pg 36 - M 50 x 1,5	4428810	5
Pg 42 - M 63 x 1,5	4428811	5



IP 68

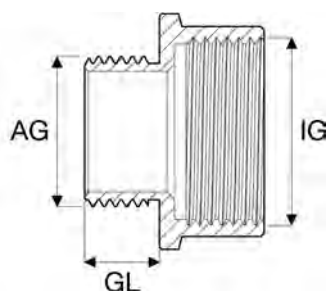
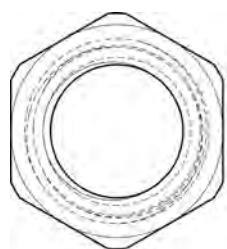
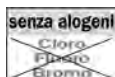

AG	IG	GL	
Pg 7	M 12 x 1,5	6	14
Pg 9	M 16 x 1,5	6	19
Pg 11	M 16 x 1,5	6	22
Pg 13,5	M 20 x 1,5	6	24
Pg 16	M 20 x 1,5	7	27
Pg 16	M 25 x 1,5	7	30
Pg 21	M 25 x 1,5	7	32
Pg 21	M 32 x 1,5	7	36
Pg 29	M 40 x 1,5	8	43
Pg 36	M 50 x 1,5	9	55
Pg 42	M 63 x 1,5	10	65

INDICE DEI CODICI SATI ITALIA / SATI ITALIA CODEX INDEX

CODICE	PAG.	CODICE	PAG.	CODICE	PAG.	CODICE	PAG.
4411016	18	4412420	23	4414307	22	4415611	20
4411020	18	4412425	23	4414309	22	4415613	20
4411025	18	4412432	23	4414311	22	4415616	20
4411112	14	4412440	23	4414313	22	4415621	20
4411116	14	4412450	23	4414316	22	4415629	20
4411120	14	4412463	23	4414321	22	4415636	20
4411125	14	4412725	17	4414329	22	4415907	19
4411132	14	4412726	17	4414336	22	4415909	19
4411140	14	4412732	17	4414407	24	4415911	19
4411150	14	4412740	17	4414409	24	4415913	19
4411163	14	4412912	18	4414411	24	4415916	19
4411216	15	4412916	18	4414413	24	4415921	19
4411220	15	4412920	18	4414416	24	4416107	16
4411225	15	4412925	18	4414421	24	4416109	16
4411232	15	4413016	18	4414429	24	4416111	16
4411240	15	4413020	18	4414436	24	4416113	16
4411312	21	4413025	18	4414442	24	4416116	16
4411316	21	4413112	14	4414448	24	4416121	16
4411320	21	4413116	14	4414607	20	4416129	16
4411325	21	4413120	14	4414609	20	4416136	16
4411332	21	4413125	14	4414611	20	4416142	16
4411340	21	4413132	14	4414613	20	4416148	16
4411412	23	4413140	14	4414616	20	4416307	22
4411416	23	4413150	14	4414621	20	4416309	22
4411420	23	4413163	14	4414629	20	4416311	22
4411425	23	4413216	15	4414636	20	4416313	22
4411432	23	4413220	15	4414907	19	4416316	22
4411440	23	4413225	15	4414909	19	4416321	22
4411450	23	4413232	15	4414911	19	4416329	22
4411463	23	4413240	15	4414913	19	4416336	22
4411725	17	4413312	21	4414916	19	4416407	24
4411726	17	4413316	21	4414921	19	4416409	24
4411732	17	4413320	21	4415107	16	4416411	24
4411740	17	4413325	21	4415109	16	4416413	24
4411912	18	4413332	21	4415111	16	4416416	24
4411916	18	4413340	21	4415113	16	4416421	24
4411920	18	4413412	23	4415116	16	4416429	24
4411925	18	4413416	23	4415121	16	4416436	24
4412016	18	4413420	23	4415129	16	4416442	24
4412020	18	4413425	23	4415136	16	4416448	24
4412025	18	4413432	23	4415142	16	4416607	20
4412112	14	4413440	23	4415148	16	4416609	20
4412116	14	4413450	23	4415307	22	4416611	20
4412120	14	4413463	23	4415309	22	4416613	20
4412125	14	4413725	17	4415311	22	4416616	20
4412132	14	4413726	17	4415313	22	4416621	20
4412140	14	4413732	17	4415316	22	4416629	20
4412150	14	4413740	17	4415321	22	4416636	20
4412163	14	4413912	18	4415329	22	4416907	19
4412216	15	4413916	18	4415336	22	4416909	19
4412220	15	4413920	18	4415407	24	4416911	19
4412225	15	4413925	18	4415409	24	4416913	19
4412232	15	4414107	16	4415411	24	4416916	19
4412240	15	4414109	16	4415413	24	4416921	19
4412312	21	4414111	16	4415416	24	4427112	32
4412316	21	4414113	16	4415421	24	4427116	32
4412320	21	4414116	16	4415429	24	4427120	32
4412325	21	4414121	16	4415436	24	4427125	32
4412332	21	4414129	16	4415442	24	4427132	32
4412340	21	4414136	16	4415448	24	4427140	32
4412412	23	4414142	16	4415607	20	4427150	32
4412416	23	4414148	16	4415609	20	4427163	32

INDICE DEI CODICI SATI ITALIA / SATI ITALIA CODEX INDEX

CODICE	PAG.	CODICE	PAG.	CODICE	PAG.	CODICE	PAG.
4427212	33	4428129	34	4428801	43	4436507	29
4427216	33	4428136	34	4428802	43	4436509	29
4427220	33	4428142	34	4428803	43	4436511	29
4427225	33	4428148	34	4428804	43	4436513	29
4427232	33	4428207	35	4428805	43	4436516	29
4427240	33	4428209	35	4428806	43	4436521	29
4427250	33	4428211	35	4428807	43	4436529	29
4427263	33	4428213	35	4428808	43	4436536	29
4427312	36	4428216	35	4428809	43		
4427316	36	4428221	35	4428810	43		
4427320	36	4428229	35	4428811	43		
4427325	36	4428236	35	4433112	25		
4427332	36	4428242	35	4433116	25		
4427340	36	4428248	35	4433120	25		
4427350	36	4428307	36	4433125	25		
4427363	36	4428309	36	4433132	25		
4427412	37	4428311	36	4433140	25		
4427416	37	4428313	36	4433150	25		
4427420	37	4428316	36	4433163	25		
4427425	37	4428321	36	4433212	26		
4427432	37	4428329	36	4433216	26		
4427440	37	4428336	36	4433220	26		
4427450	37	4428342	36	4433225	26		
4427463	37	4428348	36	4433232	26		
4427501	38	4428407	37	4433240	26		
4427502	38	4428409	37	4433250	26		
4427503	38	4428411	37	4433263	26		
4427504	38	4428413	37	4433304	27-28		
4427505	38	4428416	37	4433306	27-28		
4427507	38	4428421	37	4433307	27-28		
4427508	38	4428429	37	4433308	27-28		
4427510	38	4428436	37	4433310	27-28		
4427511	38	4428442	37	4433313	27-28		
4427513	38	4428448	37	4433315	27-28		
4427514	38	4428501	39	4433316	27-28		
4427516	38	4428502	39	4433317	27-28		
4427517	38	4428503	39	4433319	27-28		
4427701	40	4428504	39	4433321	27-28		
4427702	40	4428505	39	4433322	27-28		
4427703	40	4428506	39	4433323	27-28		
4427704	40	4428507	39	4433501	29		
4427705	40	4428508	39	4433502	29		
4427706	40	4428509	39	4433503	29		
4427707	40	4428510	39	4433504	29		
4427801	42	4428511	39	4433505	29		
4427802	42	4428512	39	4433506	29		
4427803	42	4428513	39	4433507	29		
4427804	42	4428514	39	4433508	29		
4427805	42	4428515	39	4433509	29		
4427806	42	4428516	39	4433510	29		
4427807	42	4428517	39	4436107	25		
4427808	42	4428518	39	4436109	25		
4427809	42	4428519	39	4436111	25		
4427810	42	4428701	41	4436113	25		
4427811	42	4428702	41	4436116	25		
4427812	42	4428703	41	4436121	25		
4428107	34	4428704	41	4436129	25		
4428109	34	4428705	41	4436136	25		
4428111	34	4428706	41	4436142	25		
4428113	34	4428707	41	4436148	25		
4428116	34	4428708	41	4436209	26		
4428121	34	4428709	41	4436216	26		

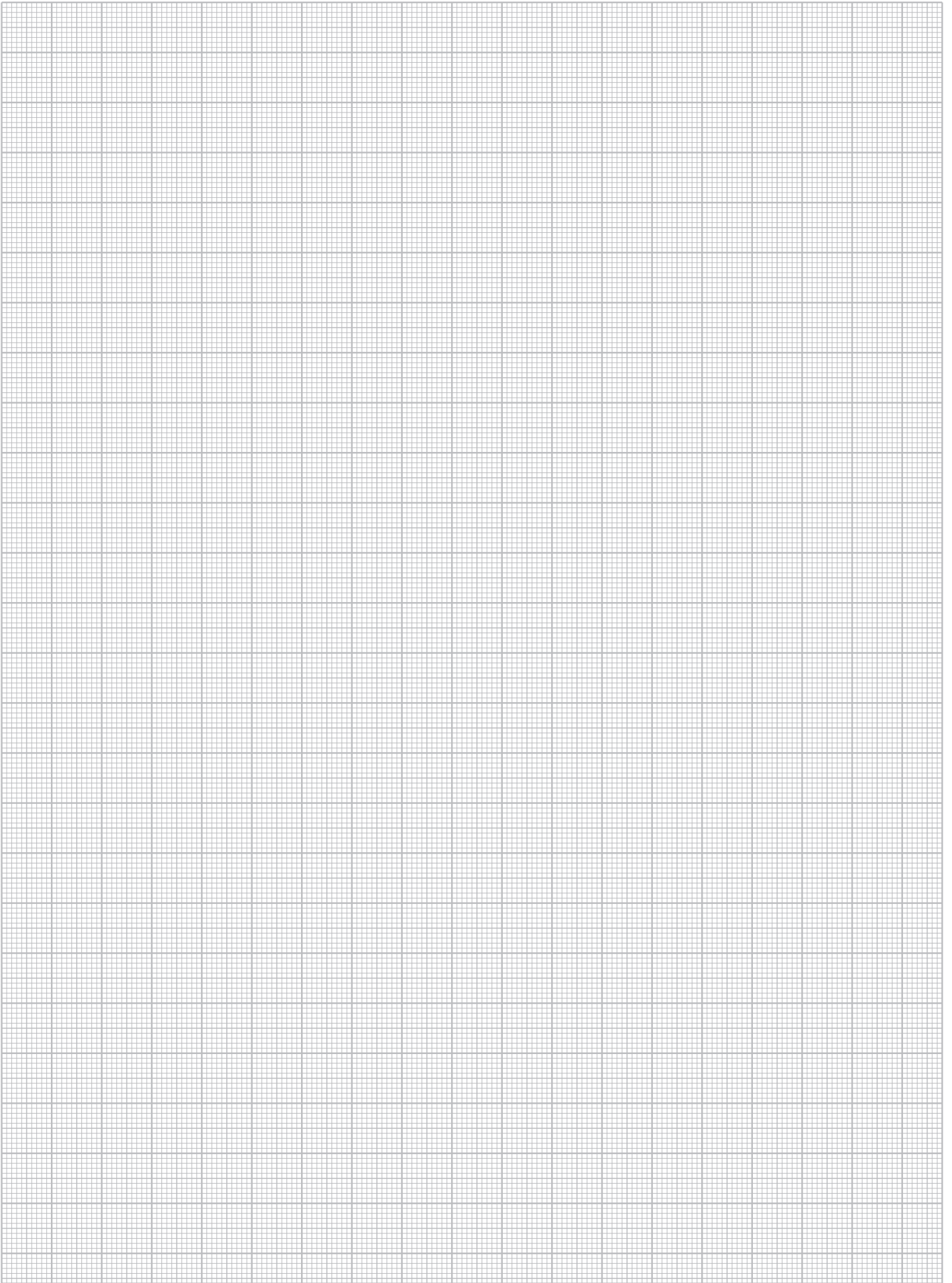

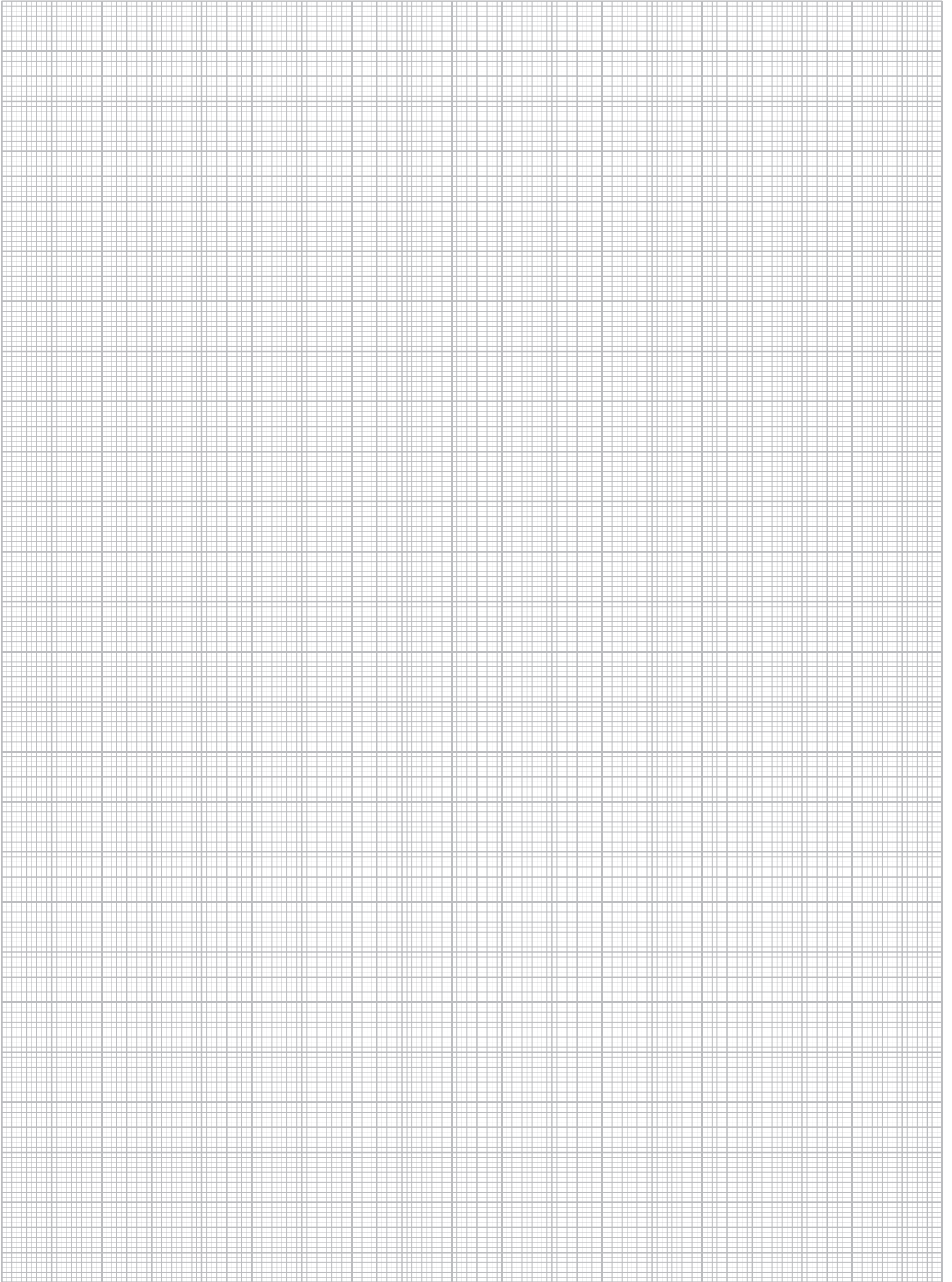

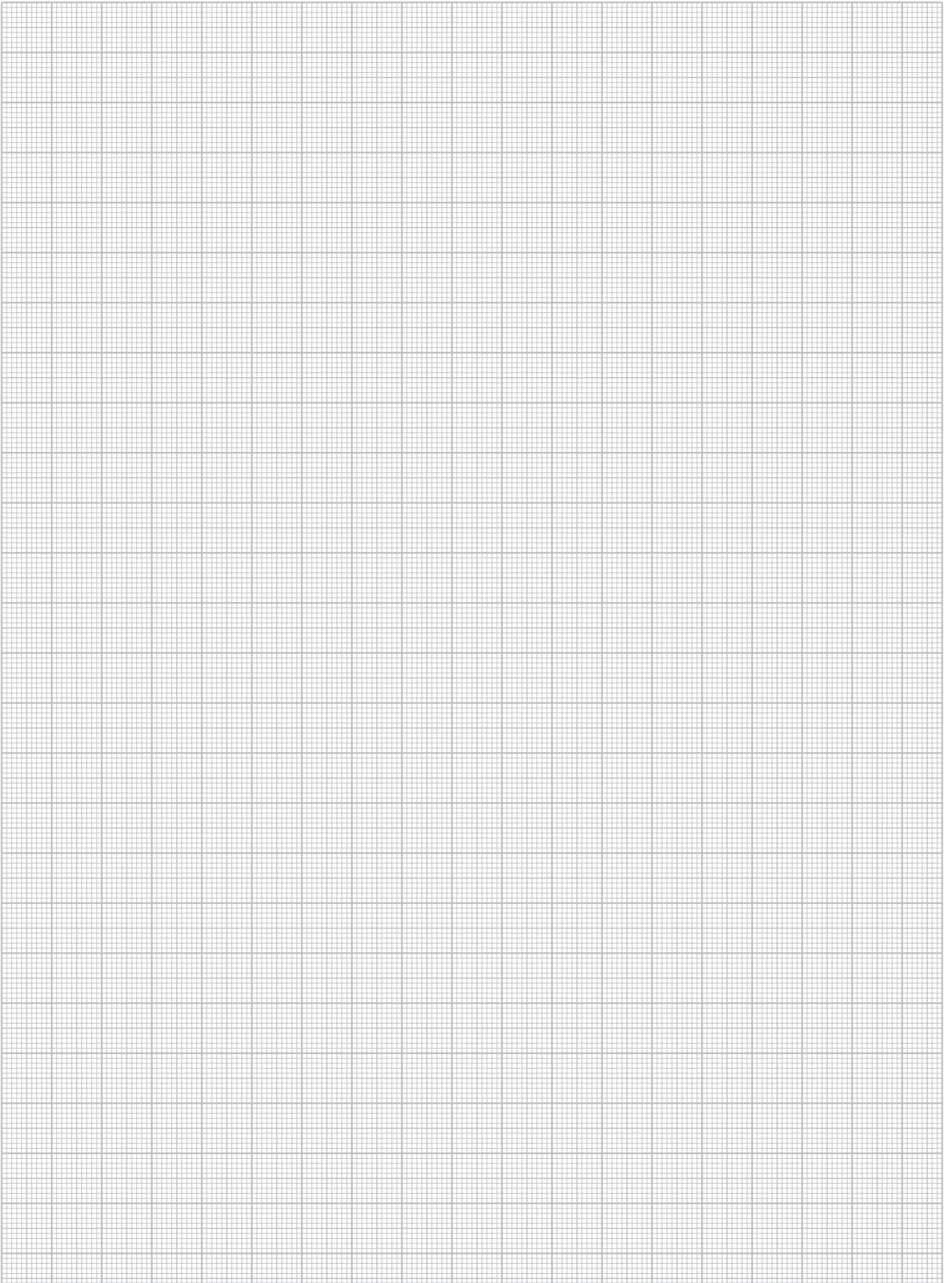



Rue de Nabeul, Lot N° 17
Zone Industrielle MEGHIRA 3.
CP 2082 - BEN AROUS - TUNISIE.

Tél. +216 71 40 98 92

Fax: +216 71 40 98 93

commercial@satitunisia.com

www.satitunisia.com

10/2019

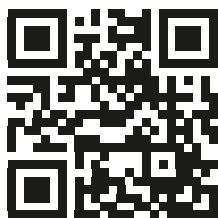

 **GRUPPO**
Carpaneto Sati
PRODUITS & SERVICES POUR LE MONDE ÉLECTRIQUE